

CSL-ASSEMINI Via Lisbona n. 3/5 Assemini
PIANTA PIANO TERRA

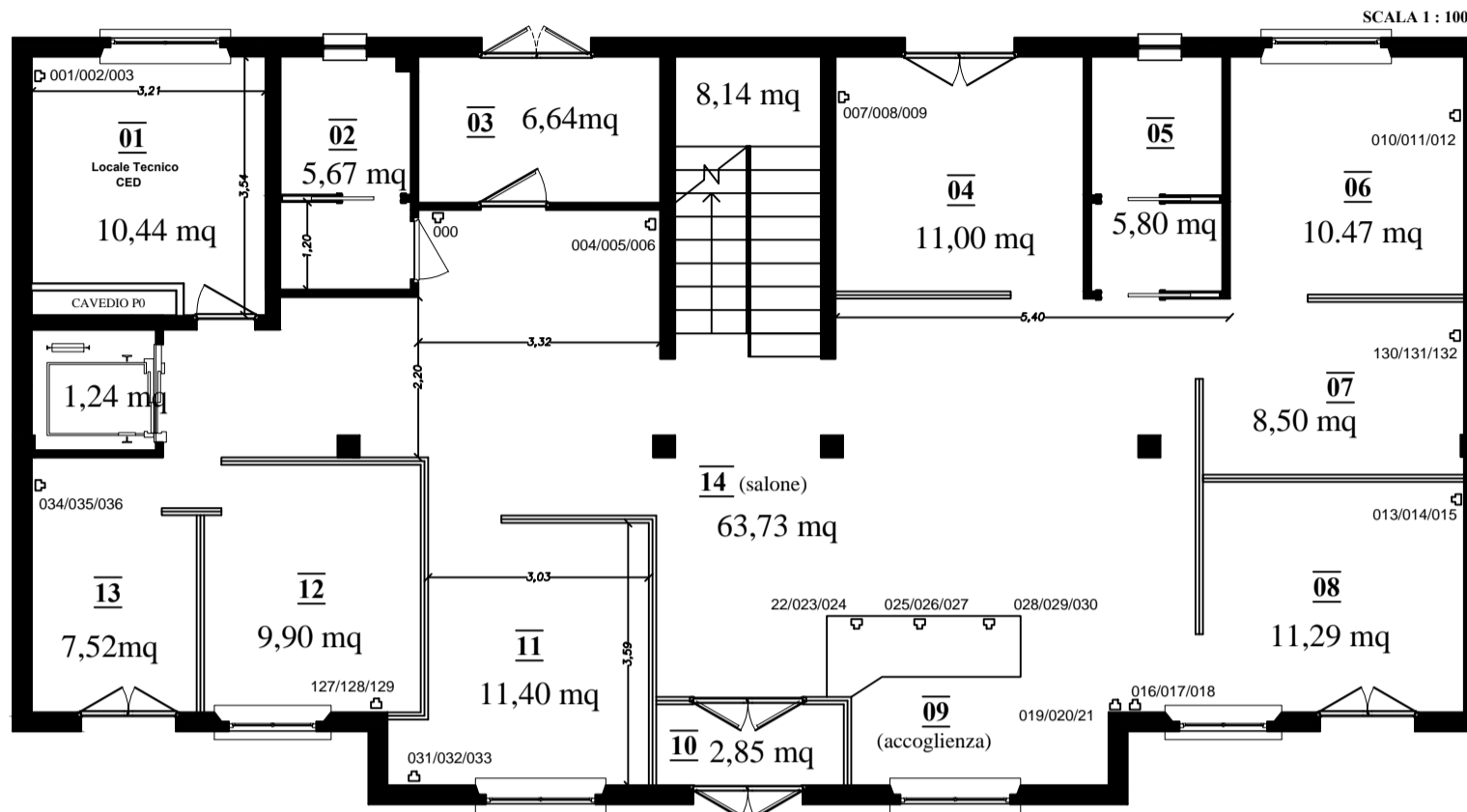

PIANTA PIANO PRIMO

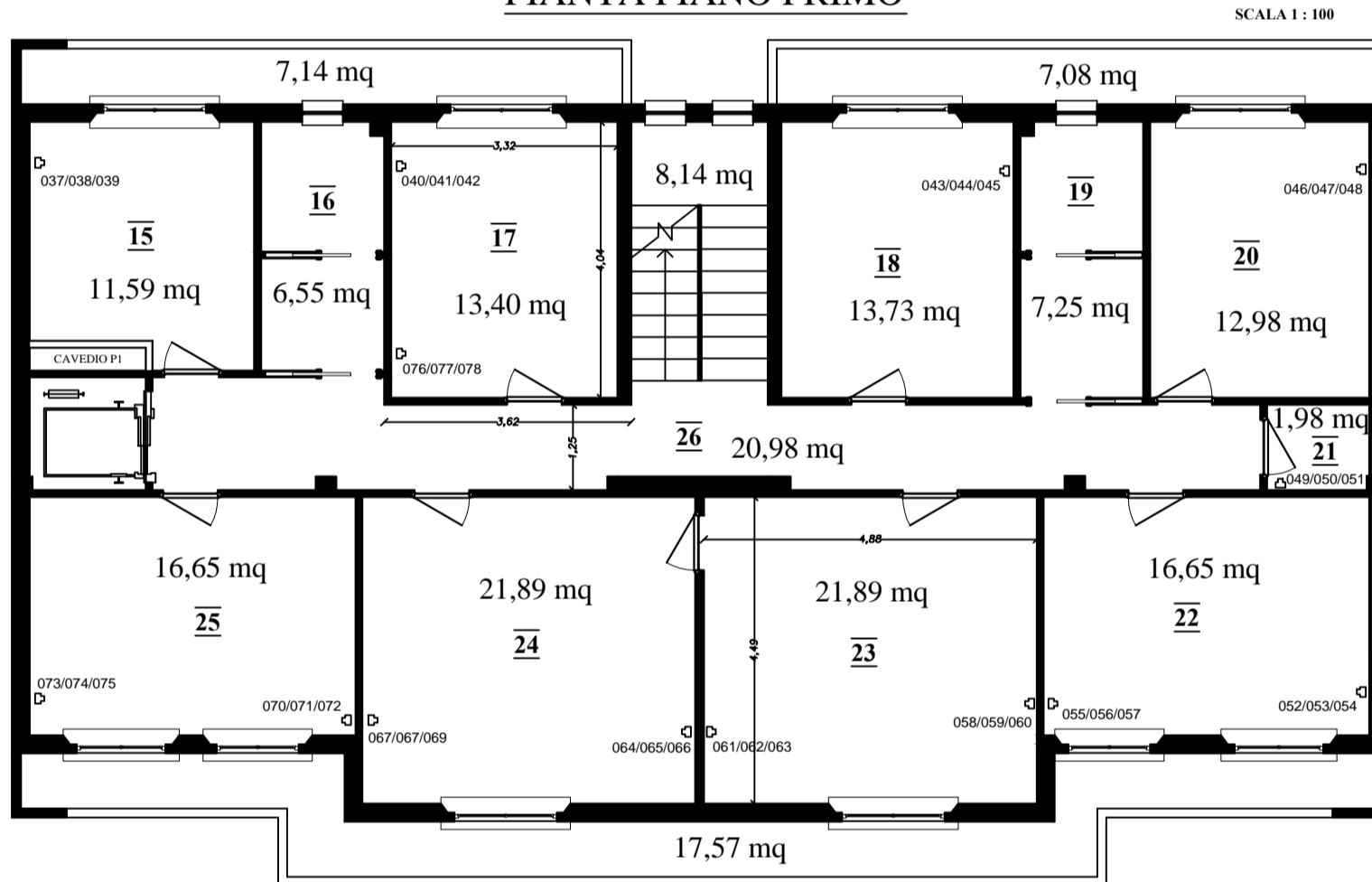

PIANTA PIANO SECONDO

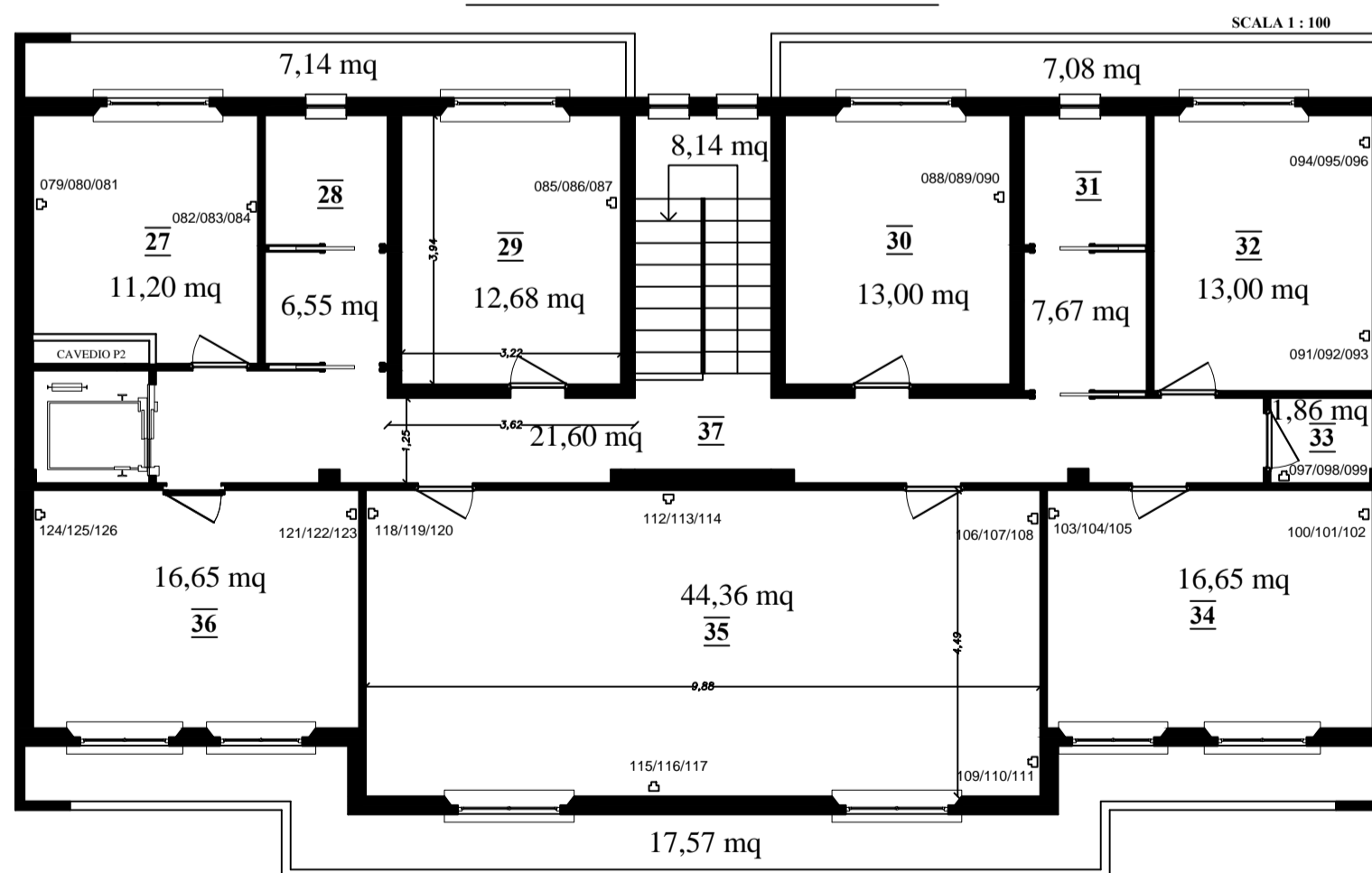

Nuova sede CSL-Cagliari
 via Schiavazzi, c/o ex Scuola Media Don Milani
 09126 Cagliari (località S. Elia)

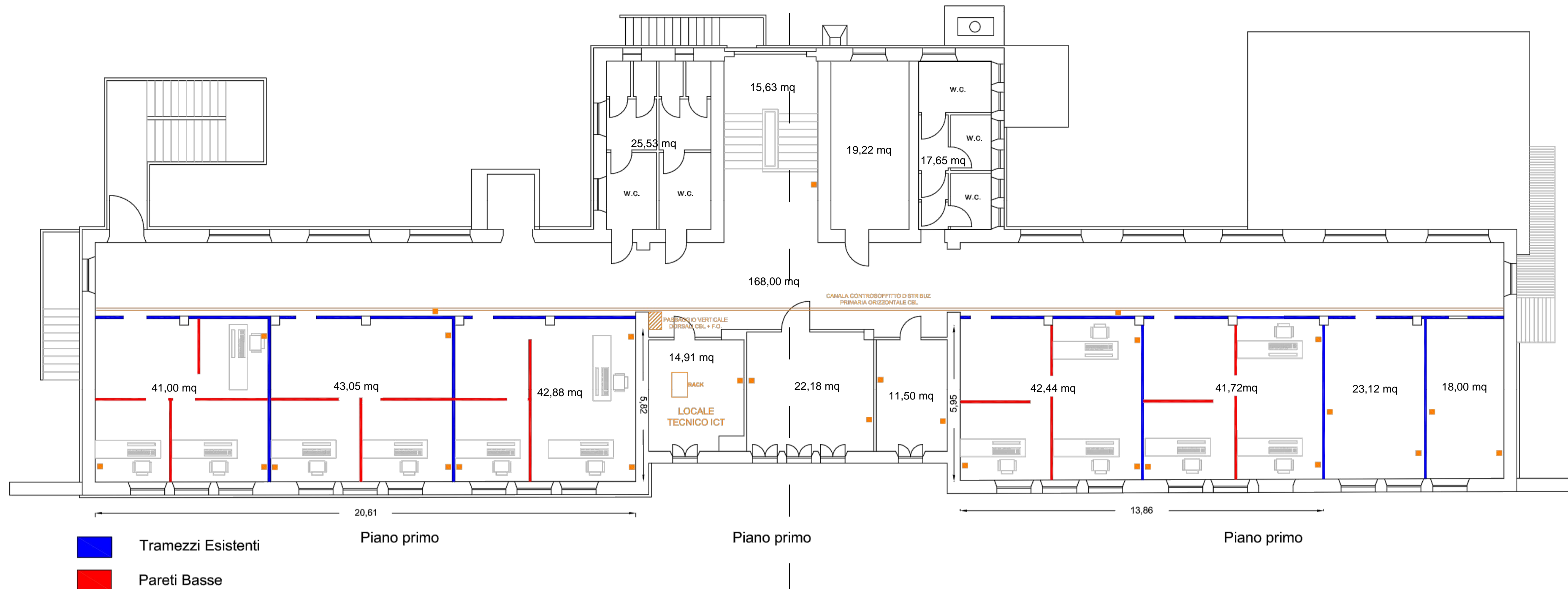

POSTAZIONE DI LAVORO TIPO

Ciascuna delle Postazioni di lavoro (PDL) prevede:

Sezione Cablaggio Strutturato

- N. 1 Scatola porta frutti a 3 moduli (tipo 503), con montaggio su canale plastica, preferibilmente in orizzontale (ovvero in verticale laddove a orientamento obbligato)
- N. 1 Placca autoportante modulare a montaggio diretto su scatola tipo 503, per supporto di n. 3 moduli
- N. 3 Connettori tipo keystone, in materiale plastico
- N. 2 Connettori RJ45 cat. 6 non schermati (tipo 3M codice VOL-OCK6-U), a cablaggio senza attrezzo, unica operazione per otto fili, riutilizzabile, con sistema di rispetto automatico dei 13 mm di sbinatura, possibilità di cablaggio secondo gli schemi 568A e 568B, sportellino antipolvere integrato
- N. 1 Elemento cieco a chiusura della posizione centrale non utilizzata
- N. 1 Alloggiamento per etichettatura di identificazione del PDL
- N. 1 Etichetta di identificazione del PDL
- N. 3 Alloggiamenti per etichettatura di identificazione di ciascuna posizione o Punto di cablaggio (PDC)
- N. 2 Etichette di identificazione di ciascuna posizione (PDC)
- Eventuali adattatori nonché qualsiasi altro elemento o accessorio necessario o opportuno per la realizzazione ottimale del PDL

Sezione Alimentazione Elettrica (NON COMPRESA NEL CABLAGGIO STRUTTURATO)

- N. 1 Scatola porta frutti a 4 moduli (tipo 504), con montaggio su canale plastica, preferibilmente in orizzontale (ovvero in verticale laddove a orientamento obbligato), in adiacenza alla scatola del cablaggio strutturato
- N. 1 Presa universale SHUKO 10/16A 2P+T
- N. 2 Presa italiana bypass 10/16A 2P+T

N.B.: Si raccomanda che l'alimentazione elettrica di almeno DUE delle prese di ciascun PDL sia collegata con linea preferenziale sotto UPS (min. 300VA per ogni PDL)

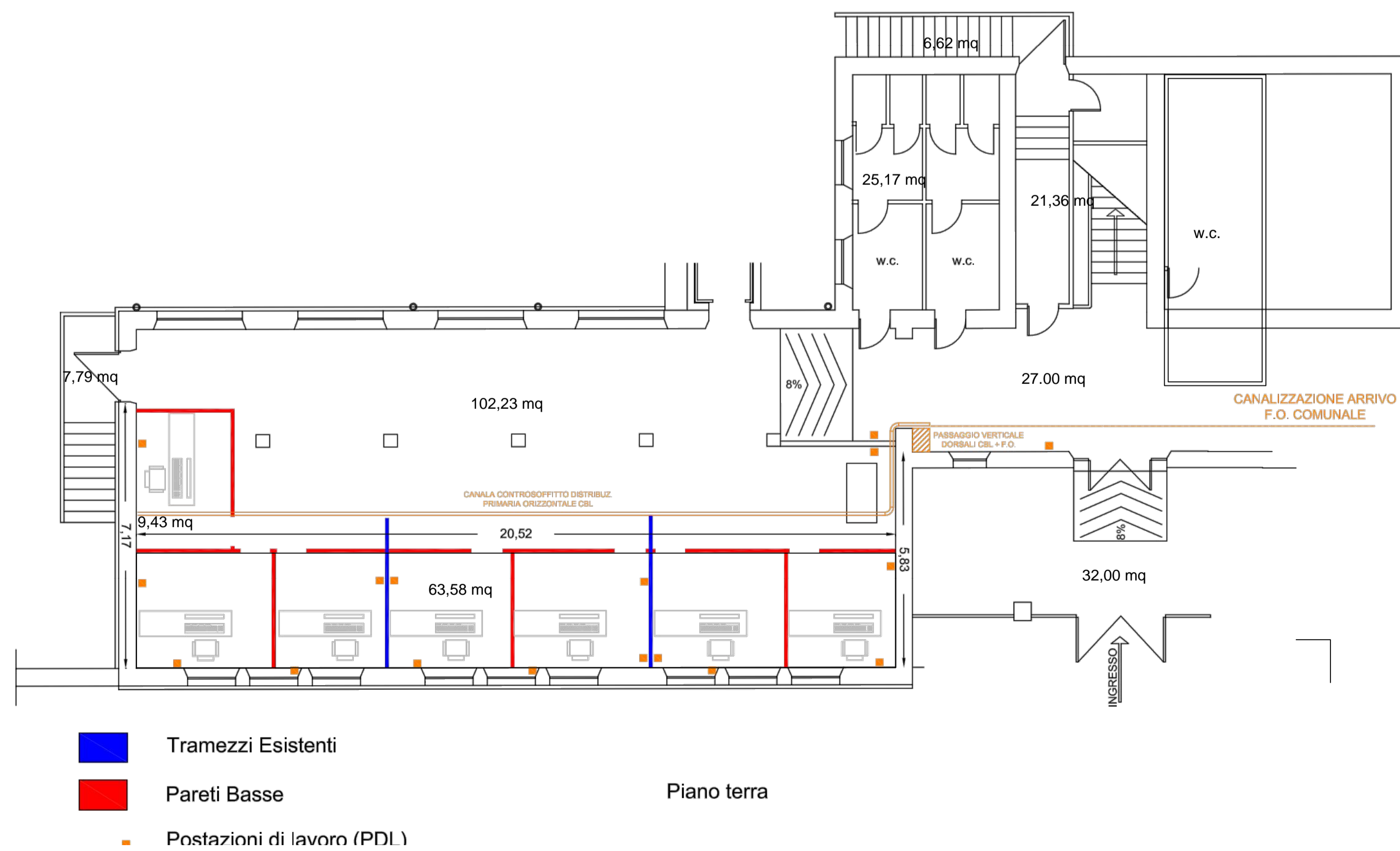

PIANTA PIANO TERRA QUOTATA - Situazione di progetto

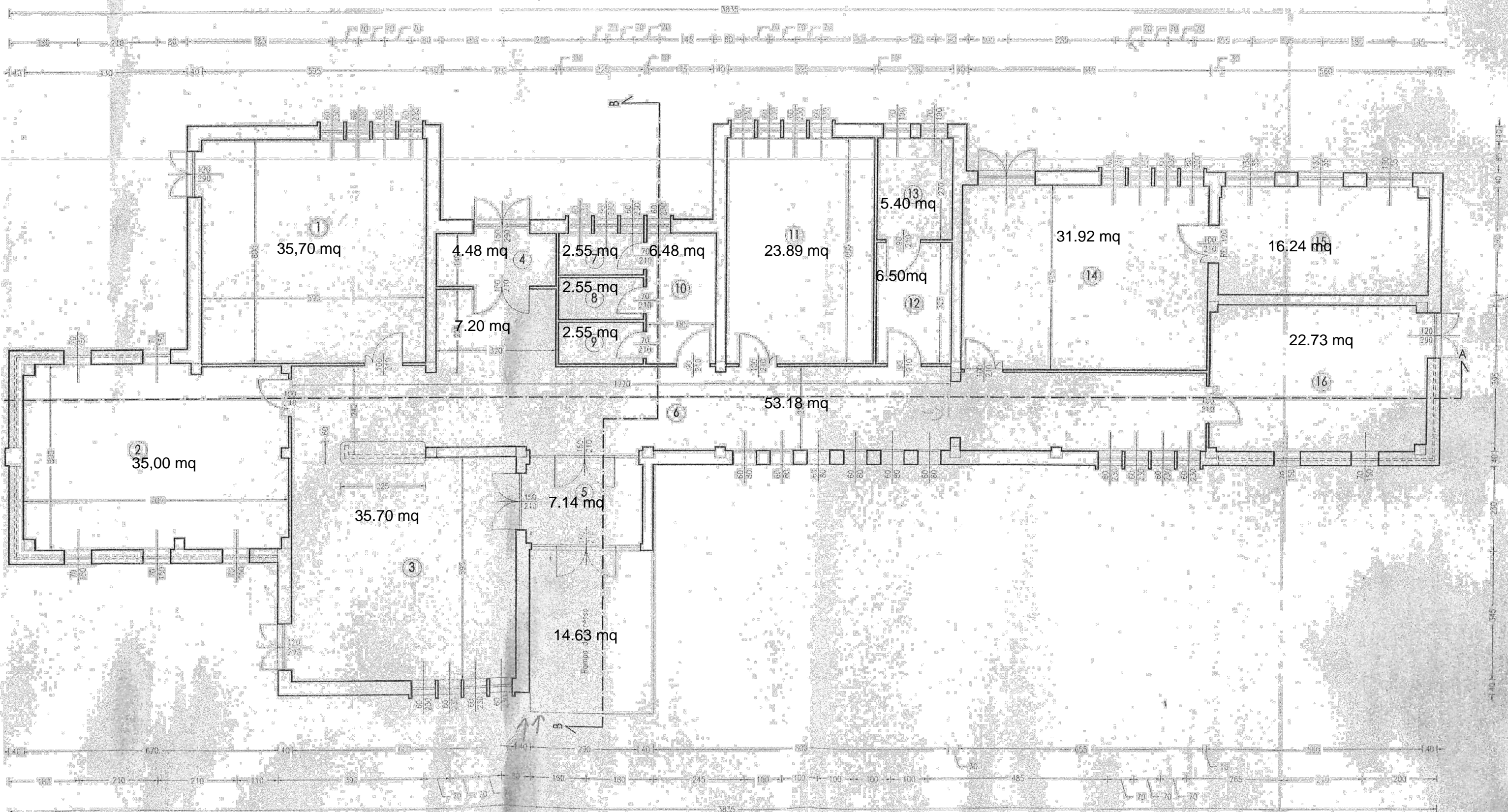

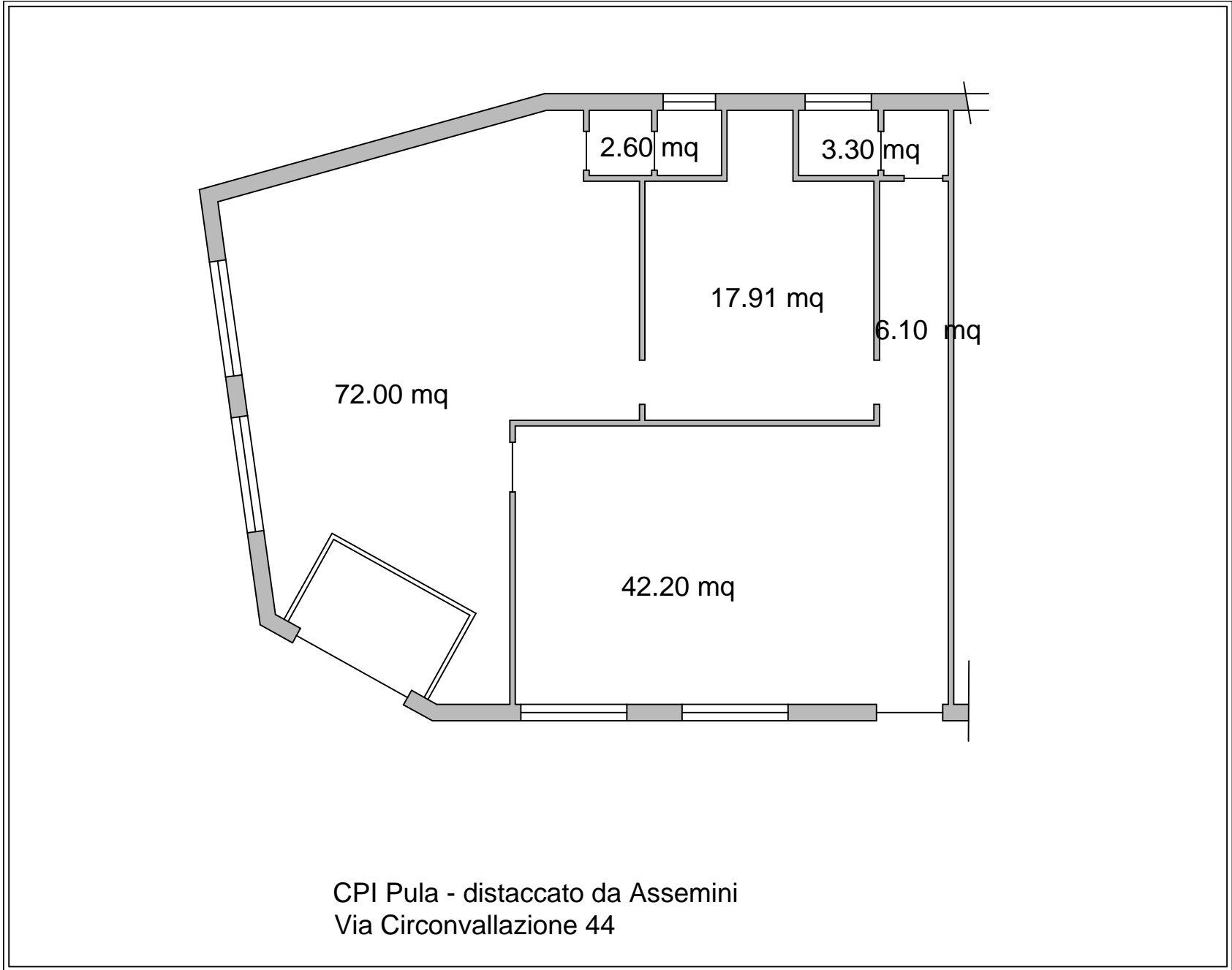



CPI Pula - distaccato da Assemini
Via Circonvallazione 44

LEGENDA

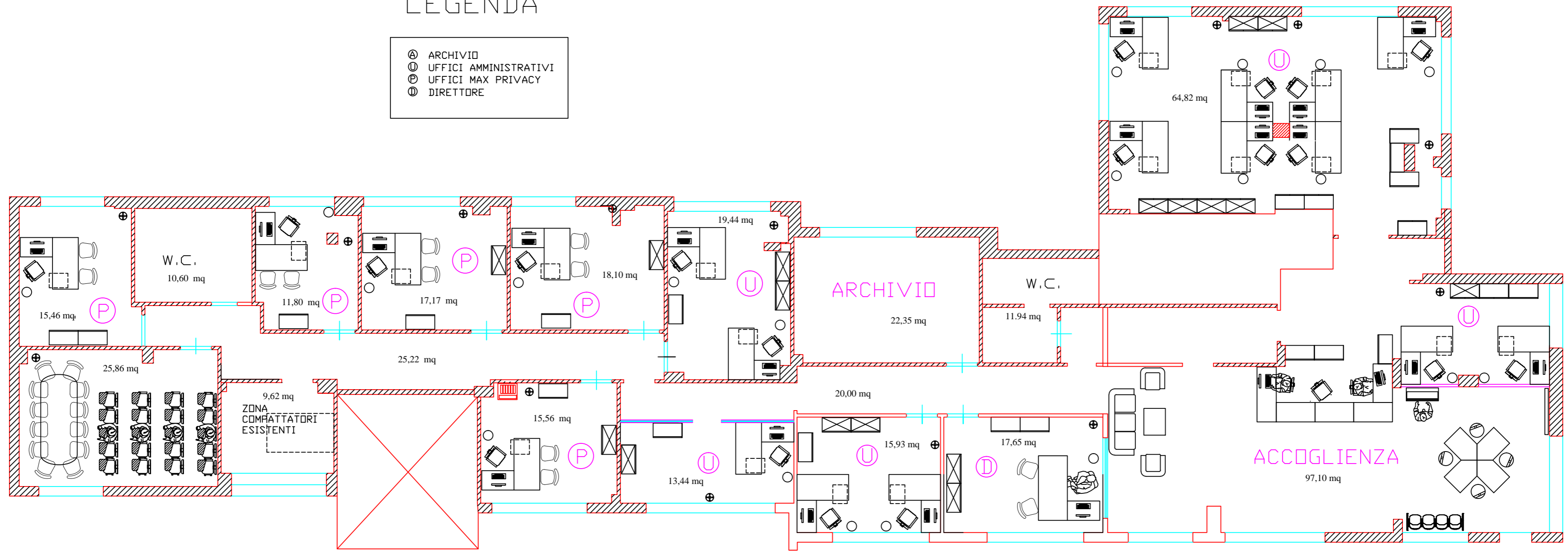
- Ⓐ ARCHIVIO
- Ⓚ UFFICI AMMINISTRATIVI
- Ⓟ UFFICI MAX PRIVACY
- Ⓛ DIRETTORE



Centro dei servizi per il lavoro di Oristano

 Presa 2 Poli +Terra 10-16A UNI

 Presa 2 Poli +Terra 10-16A

 Quadro elettrico

 Linea elettrica sotterranea

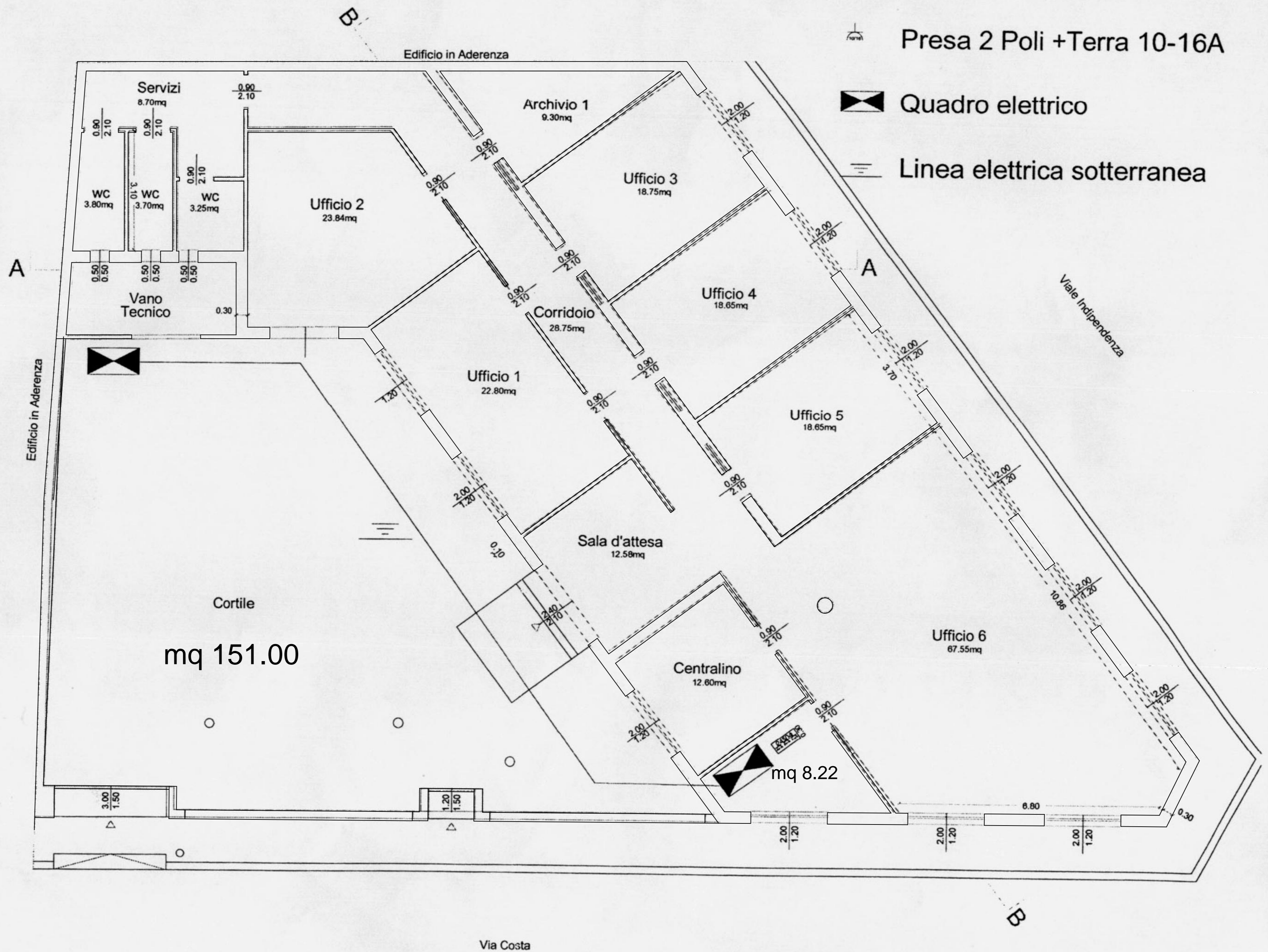

Piano terra

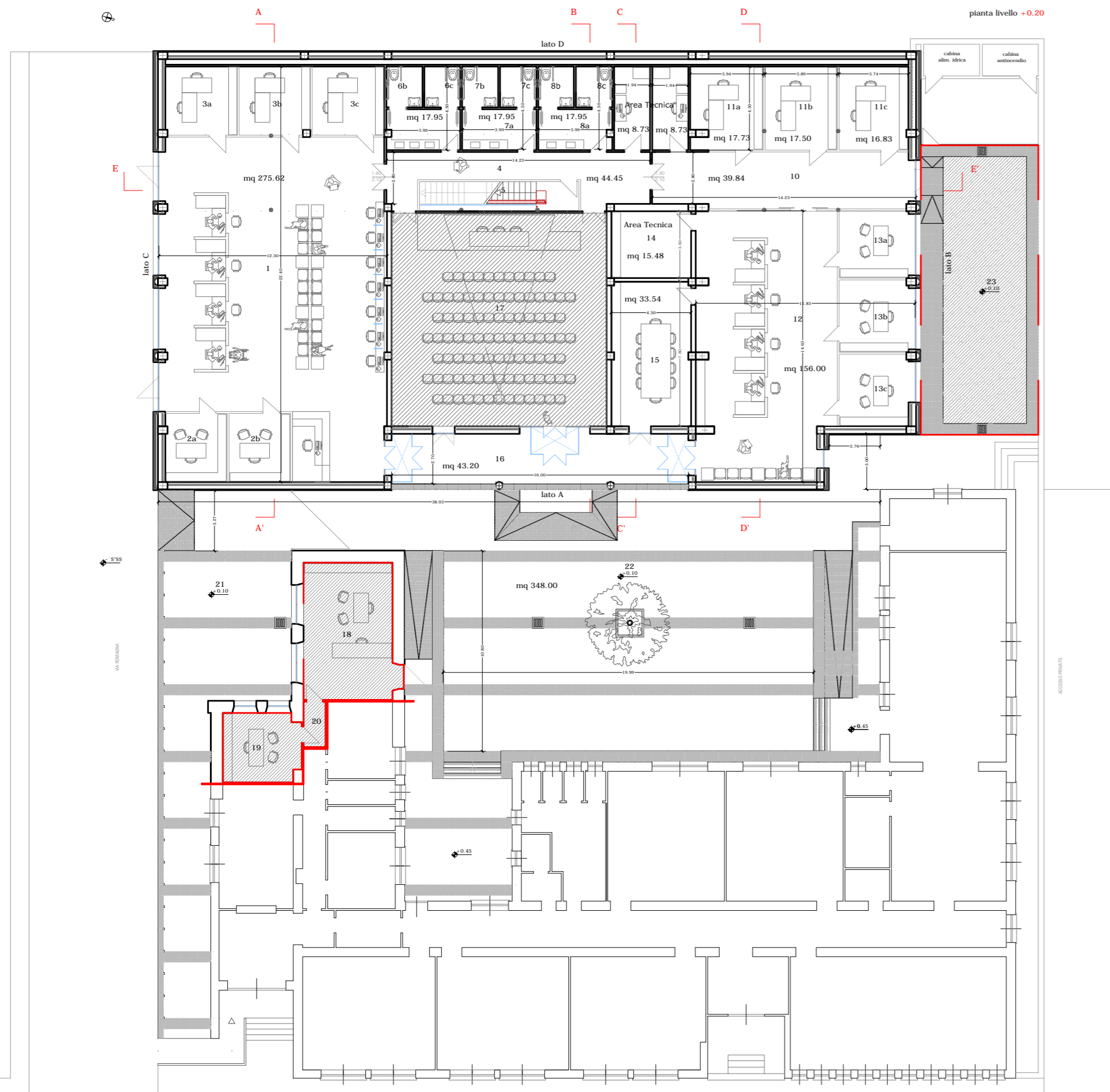

Piano Primo

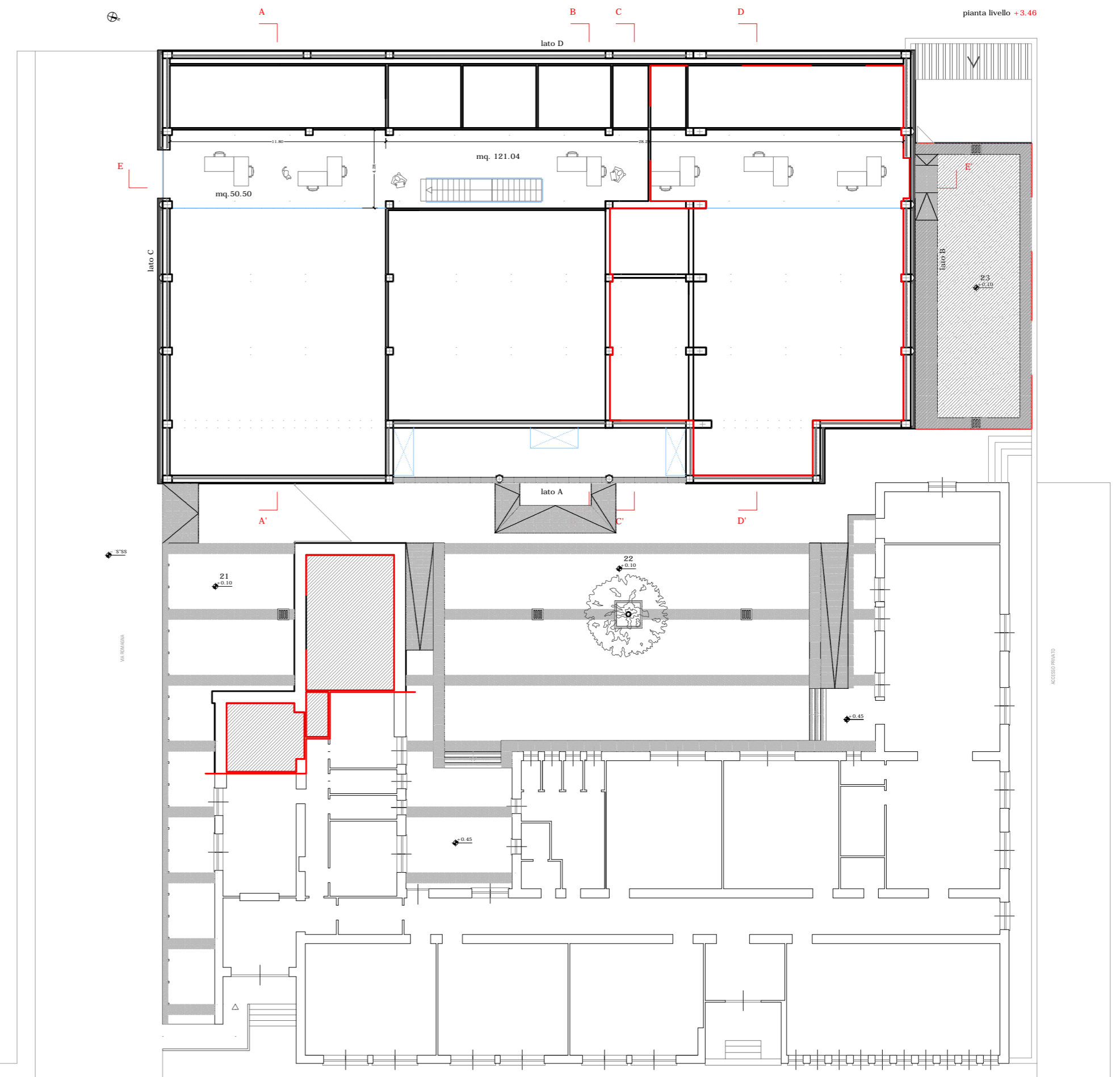

Porta resistente al fuoco

CE-IN

Centralina Antincendio

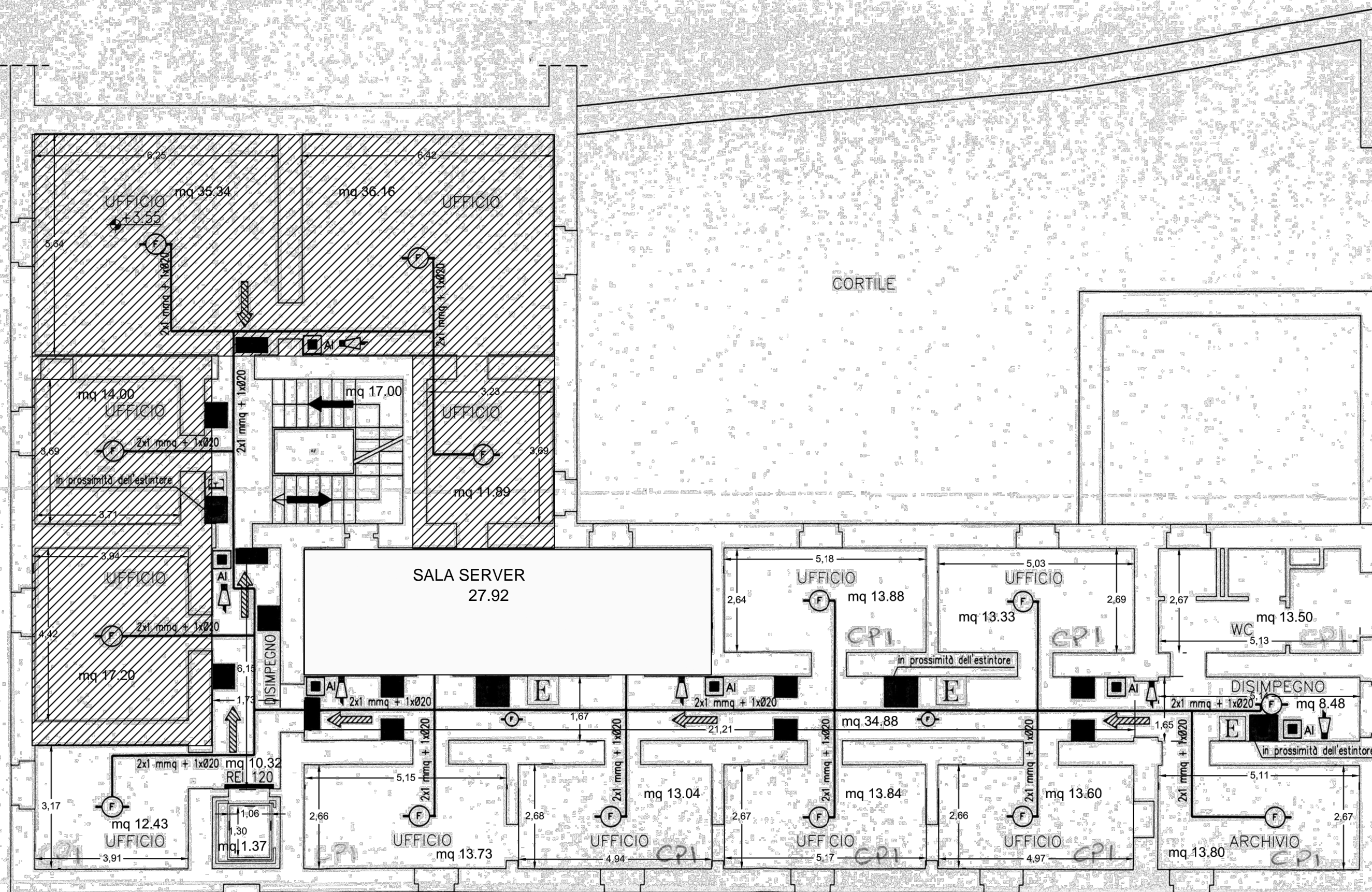

PIANTA PIANO PRIMO

CPI- Palau

Pianta piano terra

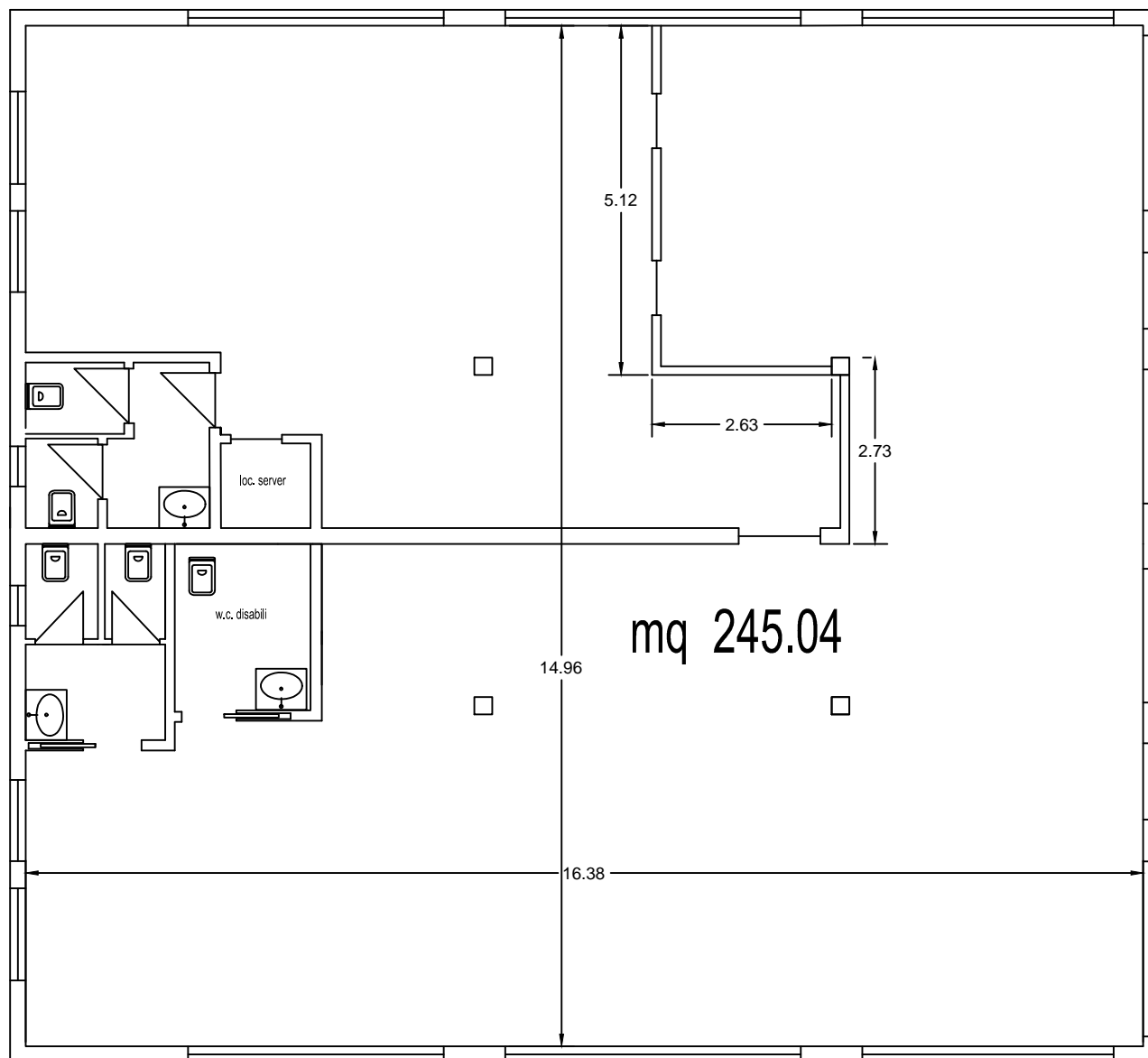

CPI CARBONIA - VIA DALMAZIA

PIANTA PIANO TERRA

scala 1:100

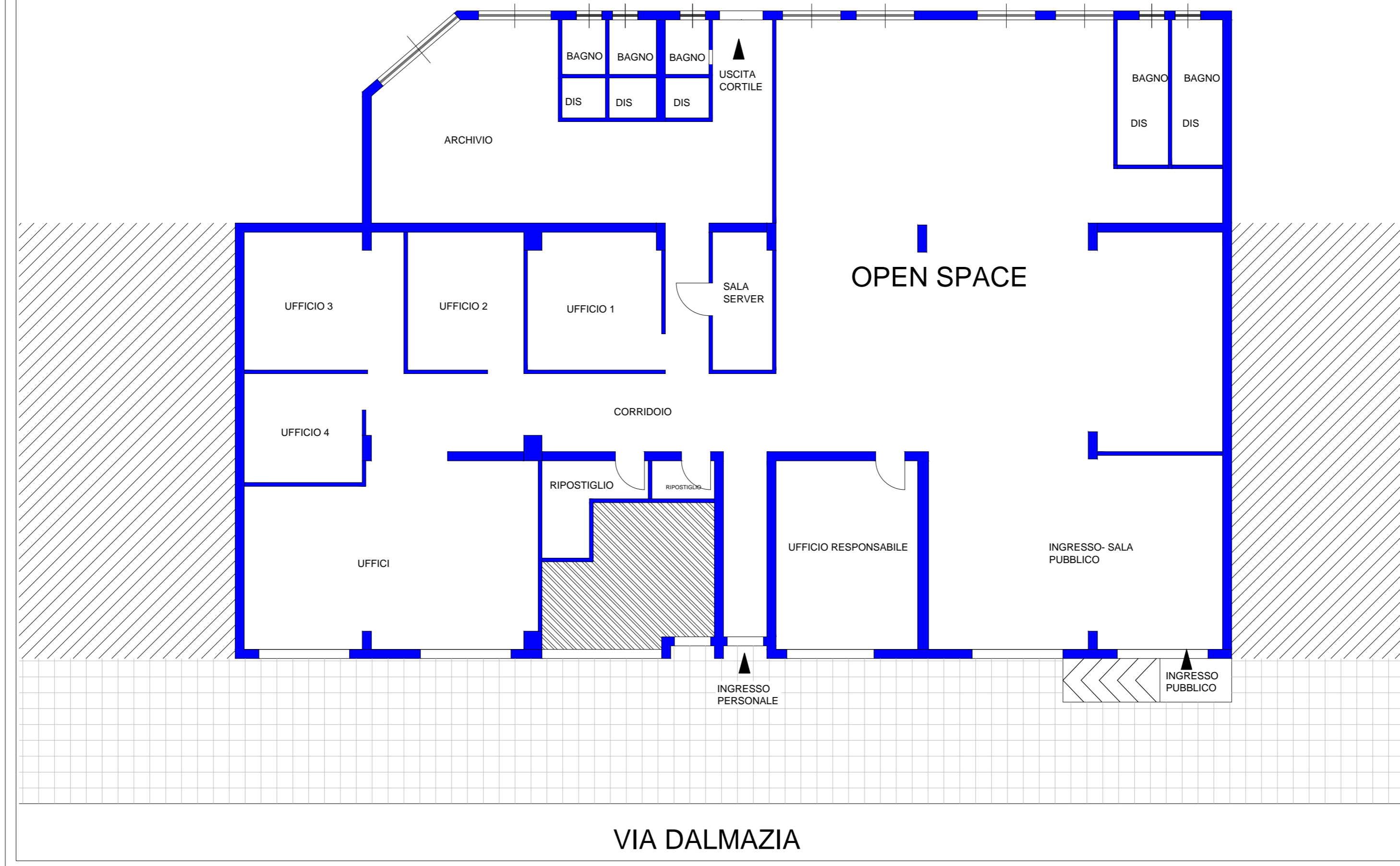

PIANTA PIANO TERRA - POST OPERAM
scala 1:50

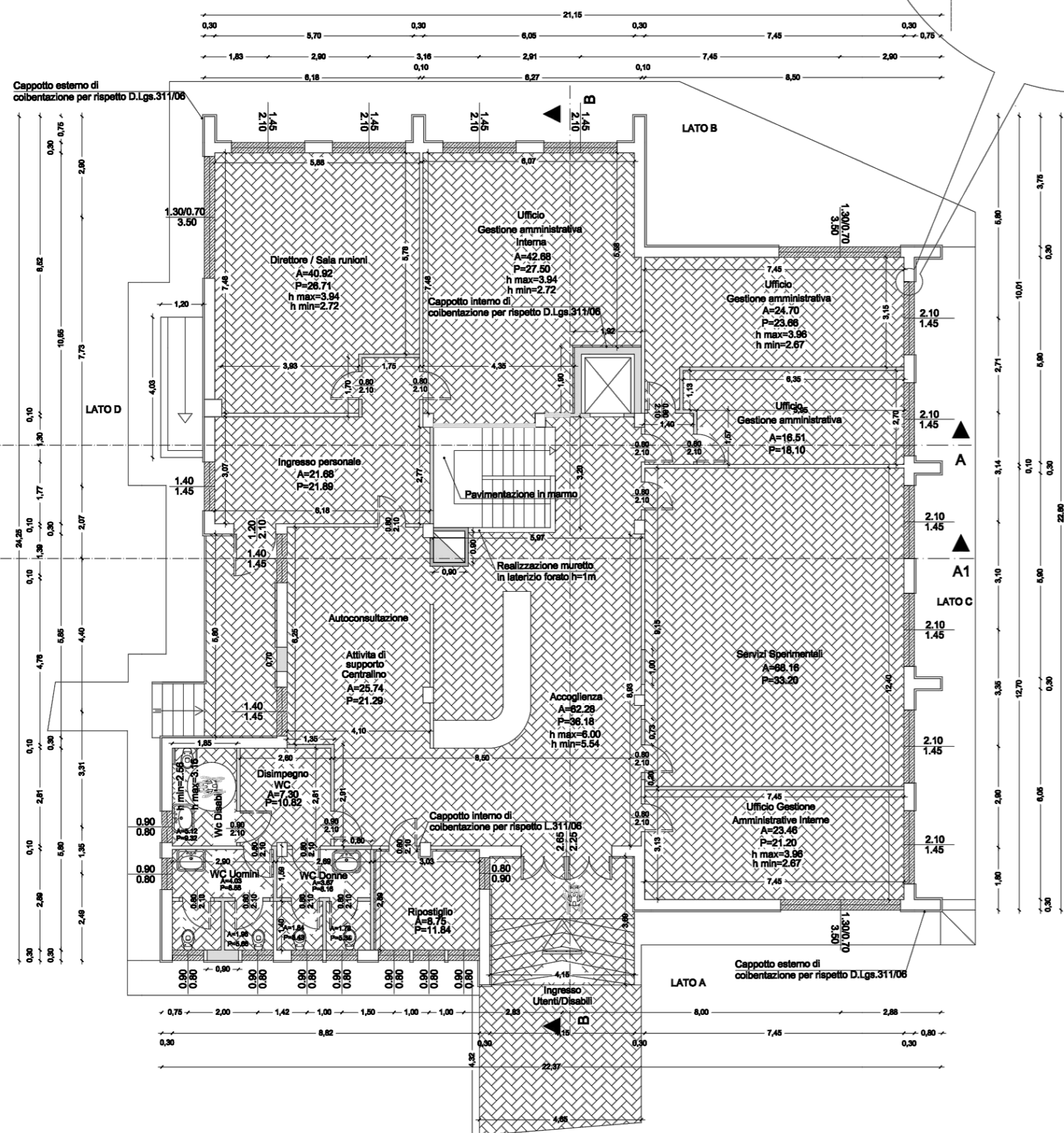

PIANTA PIANO SEMINTERRATO - POST OPERAM
scala 1:50

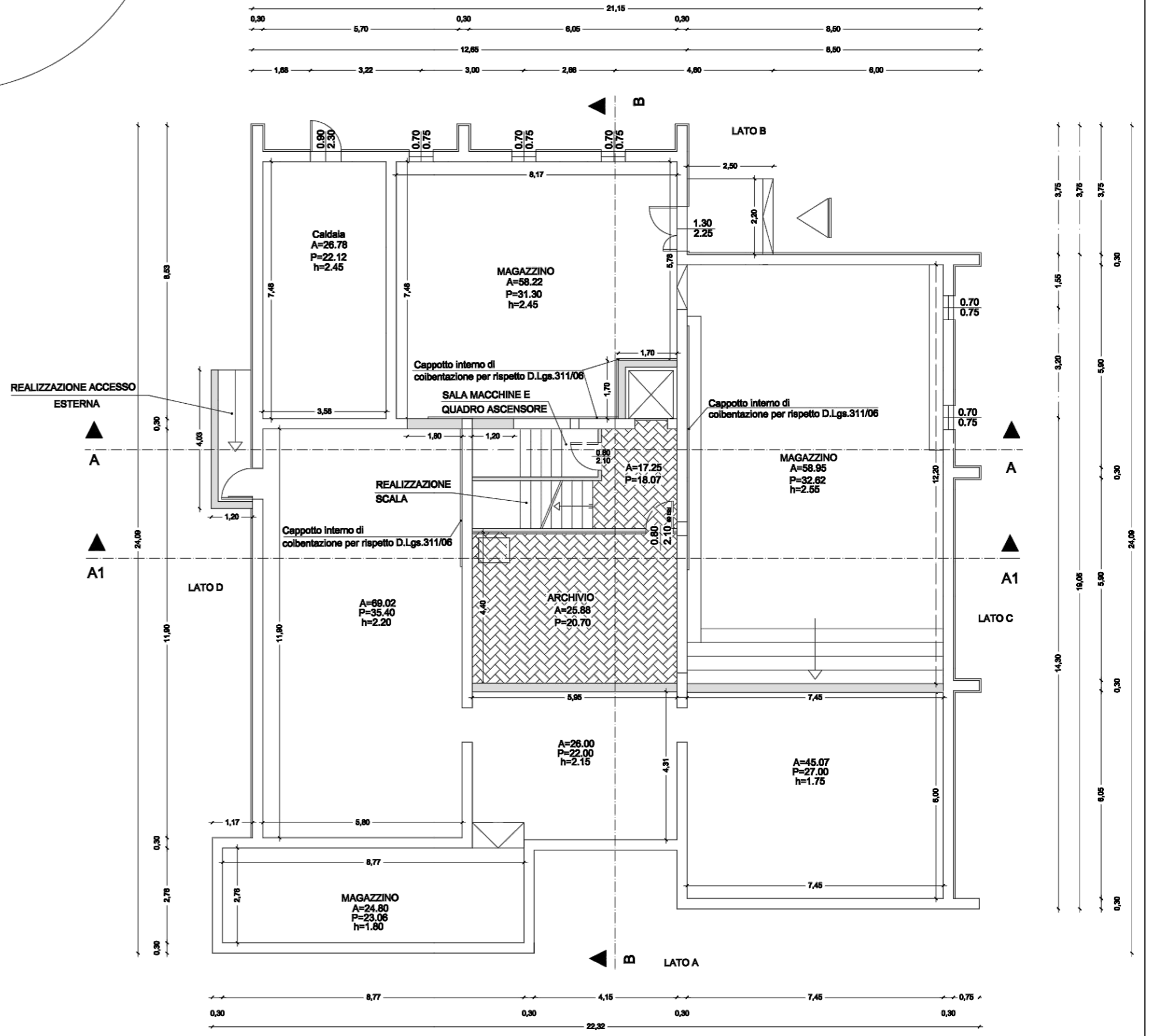

Locali concessi in comodato

Pianta piano primo

Sc. 1:100

V.le Monsignor virgilio

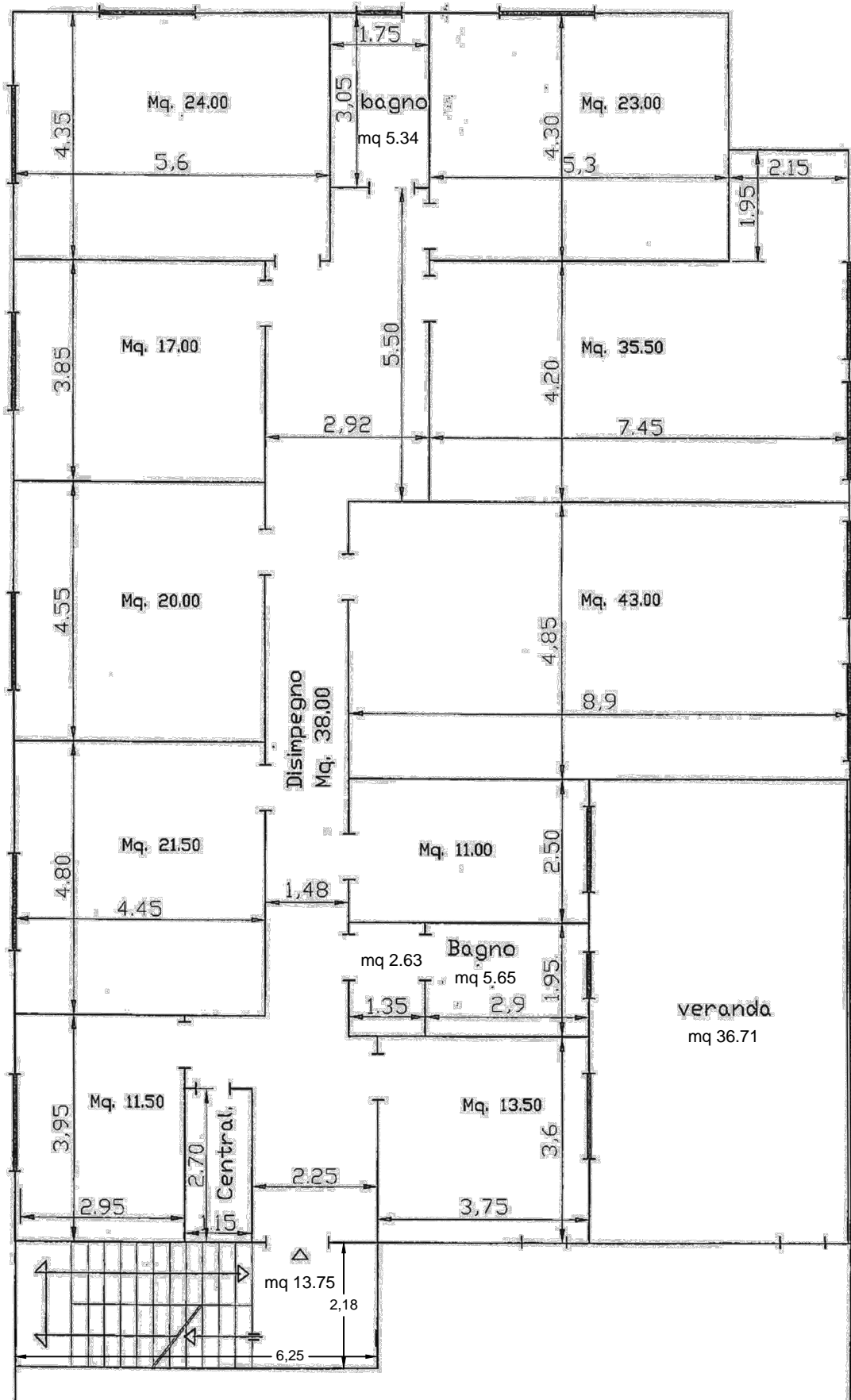

Man

Man

Pianta Seminterrato

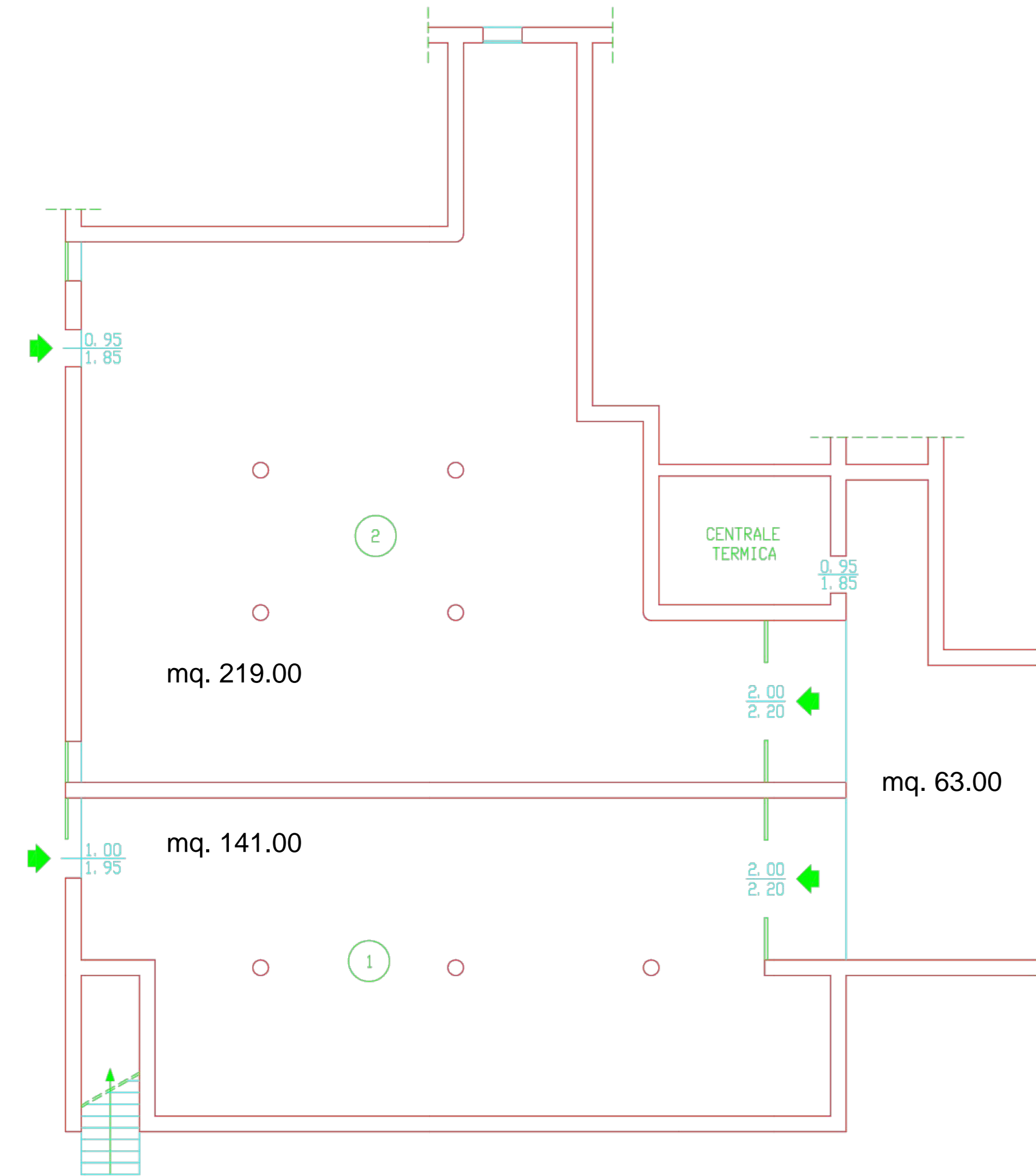

LEGENDA:

- 1) ARCHIVIO
- 2) ARCHIVIO

Piano Rialzato

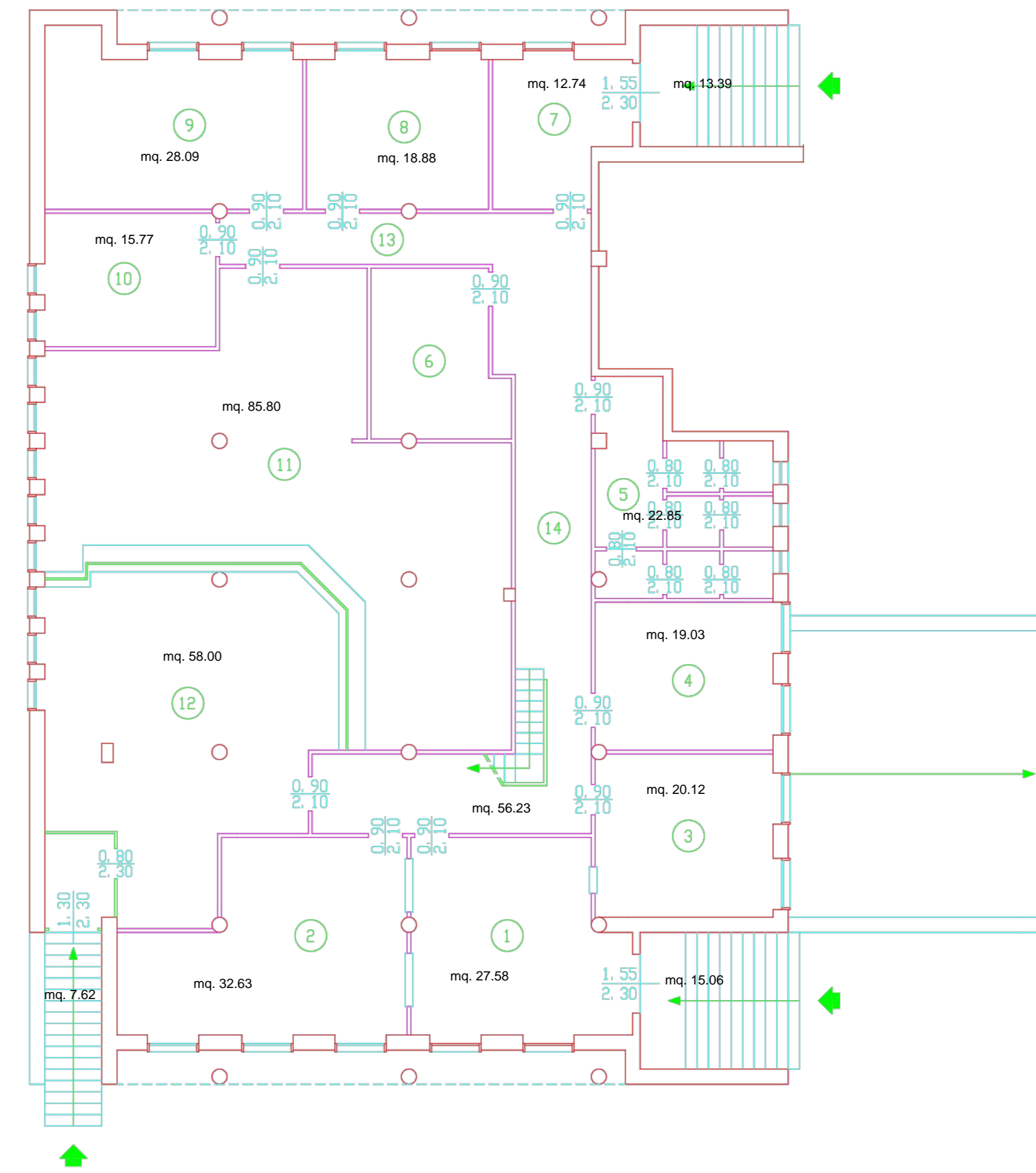

LEGENDA:

- 1) SALA ATTESA
- 2) ARCHIVIO
- 3) UFFICIO/SPORTELLLO
- 4) UFFICIO/SPORTELLLO
- 5) SERVIZI IGIENICI
- 6) LOC. FOTOCOPIATRICE
- 7) LOC. USCIERE
- 8) UFFICIO
- 9) UFFICIO
- 10) UFFICIO
- 11) UFFICIO/SPORTELLLO
- 12) SALA ATTESA
- 13) CORRIDDIO
- 14) CORRIDDIO

Piano Primo

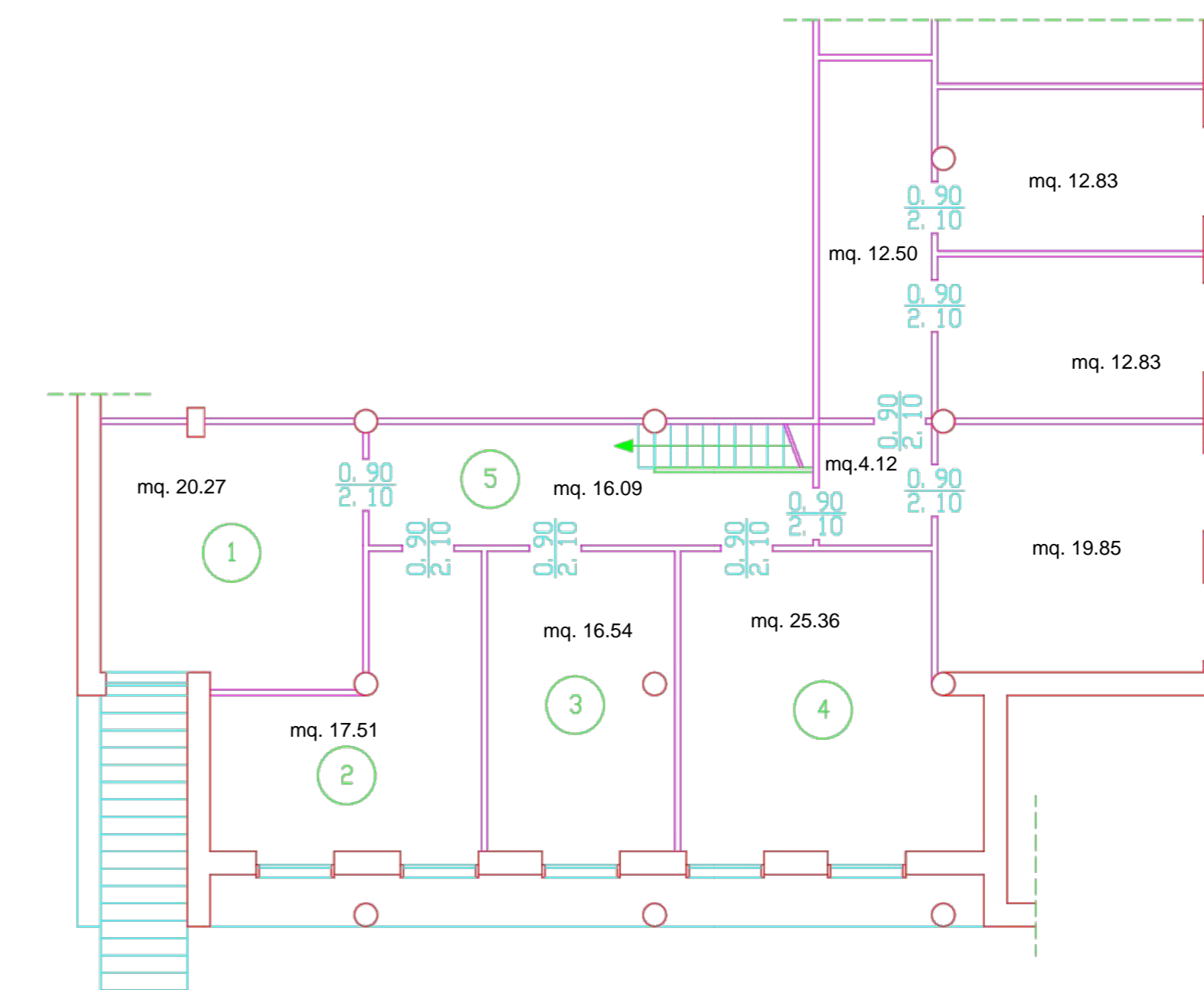

LEGENDA:

- 1) ARCHIVIO
- 2) UFFICIO
- 3) UFFICIO
- 4) ARCHIVIO
- 5) CORRIDDIO

CENTRO SERVIZI DEL LAVORO
 Via Montevicchio - San Gavino Monreale
 PIANO TERRA

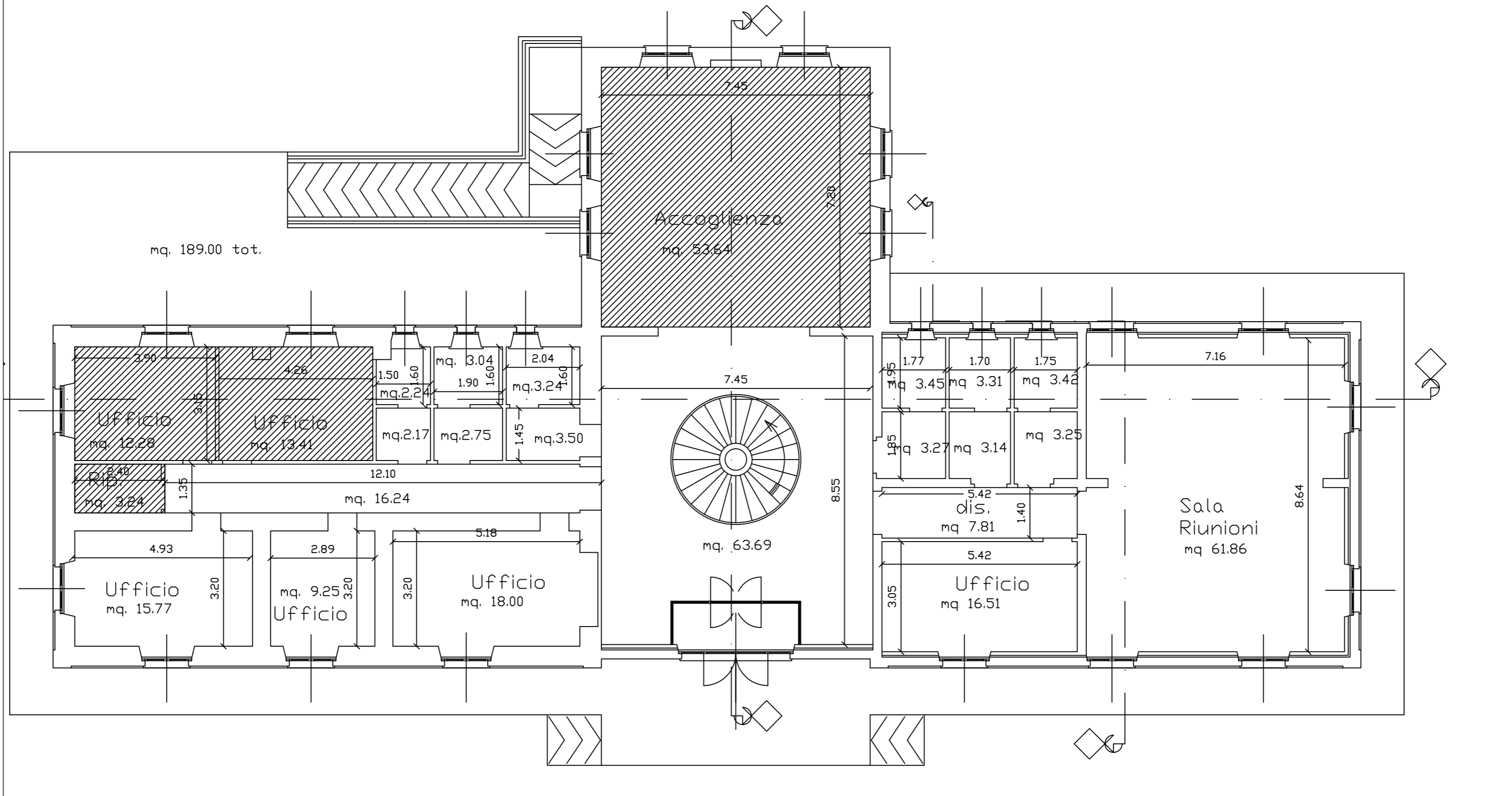

CENTRO SERVIZI DEL LAVORO
 Via Montevicchio - San Gavino Monreale
 PIANO PRIMO

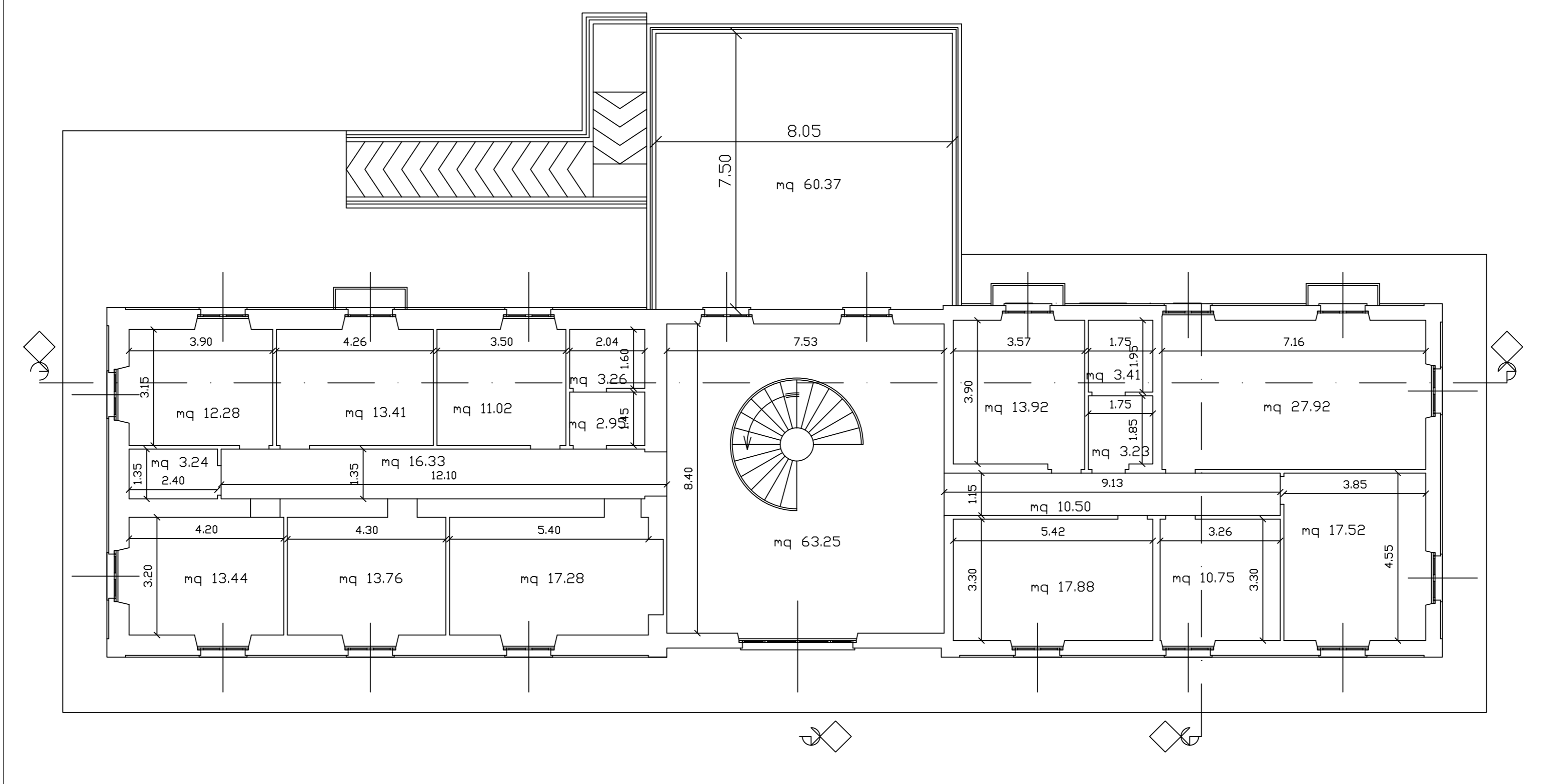

PIANTA QUOTATA
SITUAZIONE DI PROGETTO
SCALA 1:100

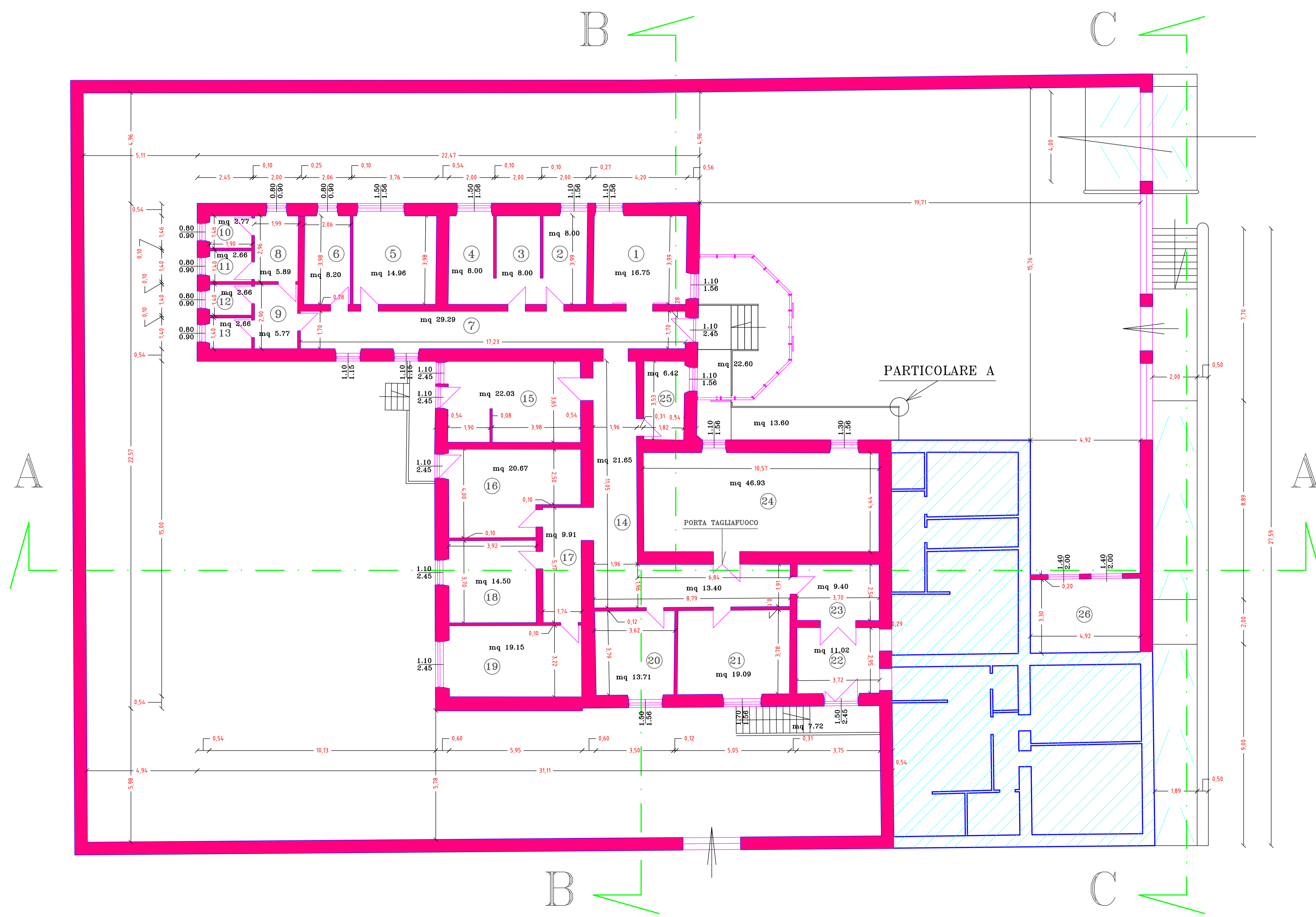

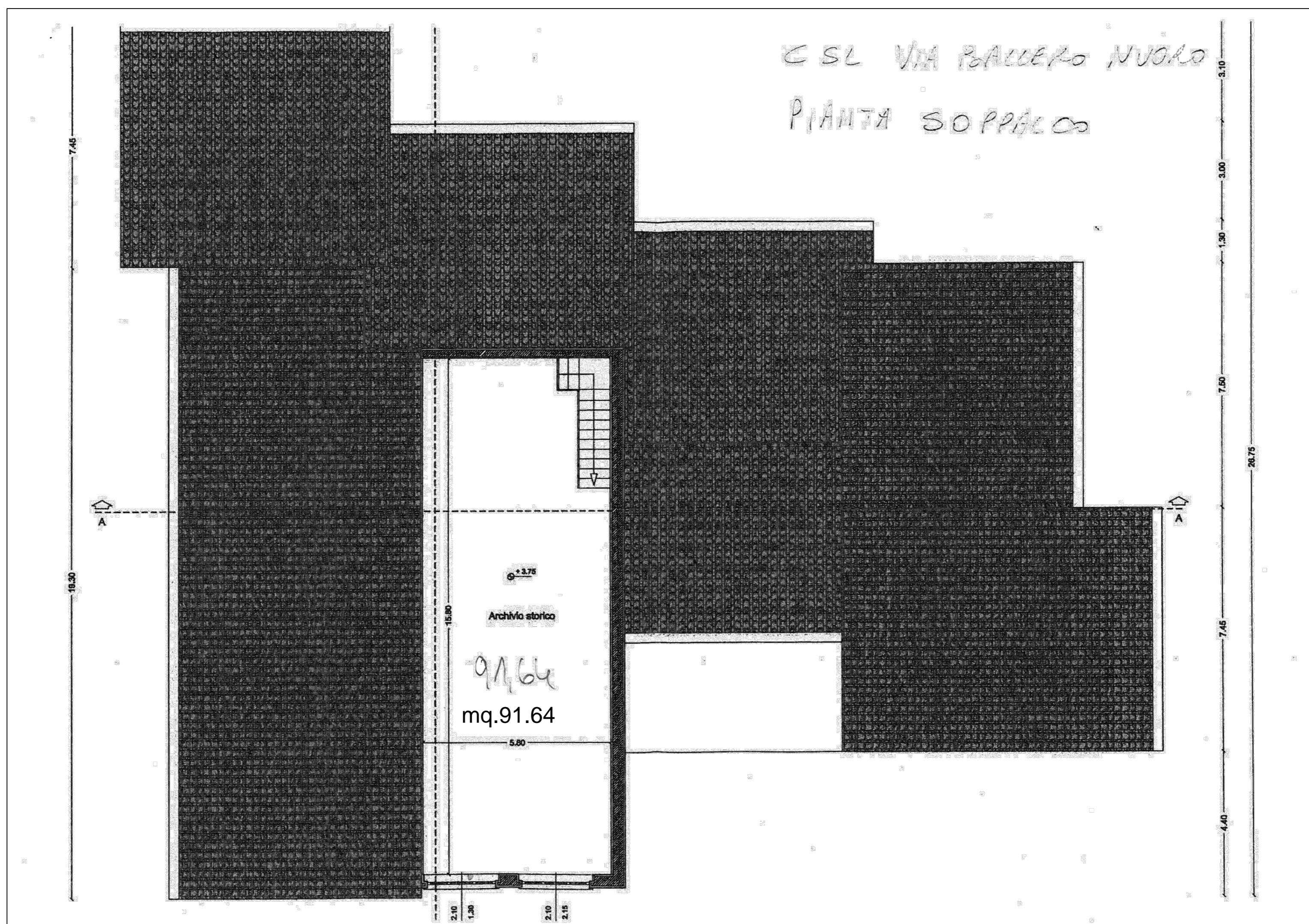
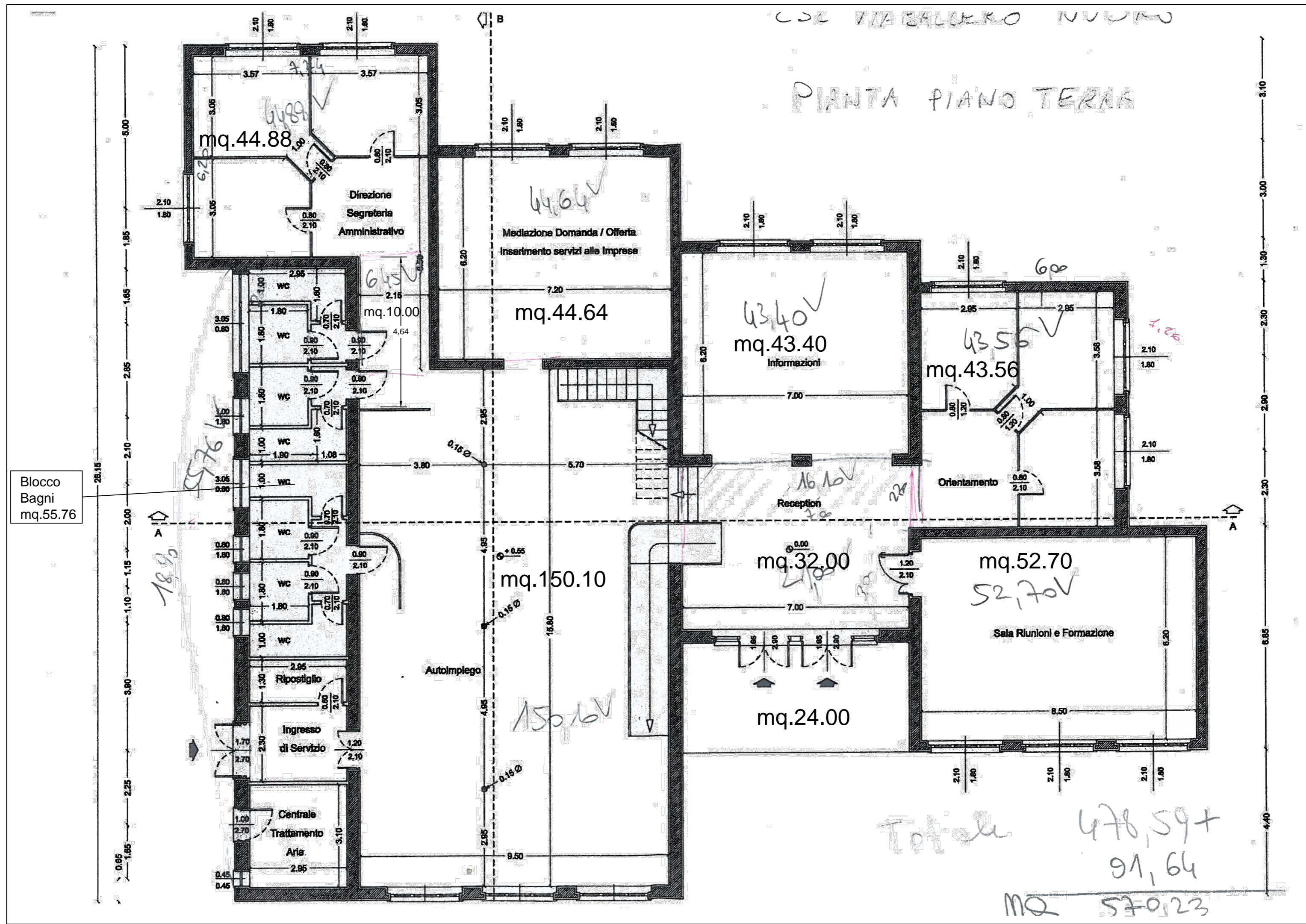

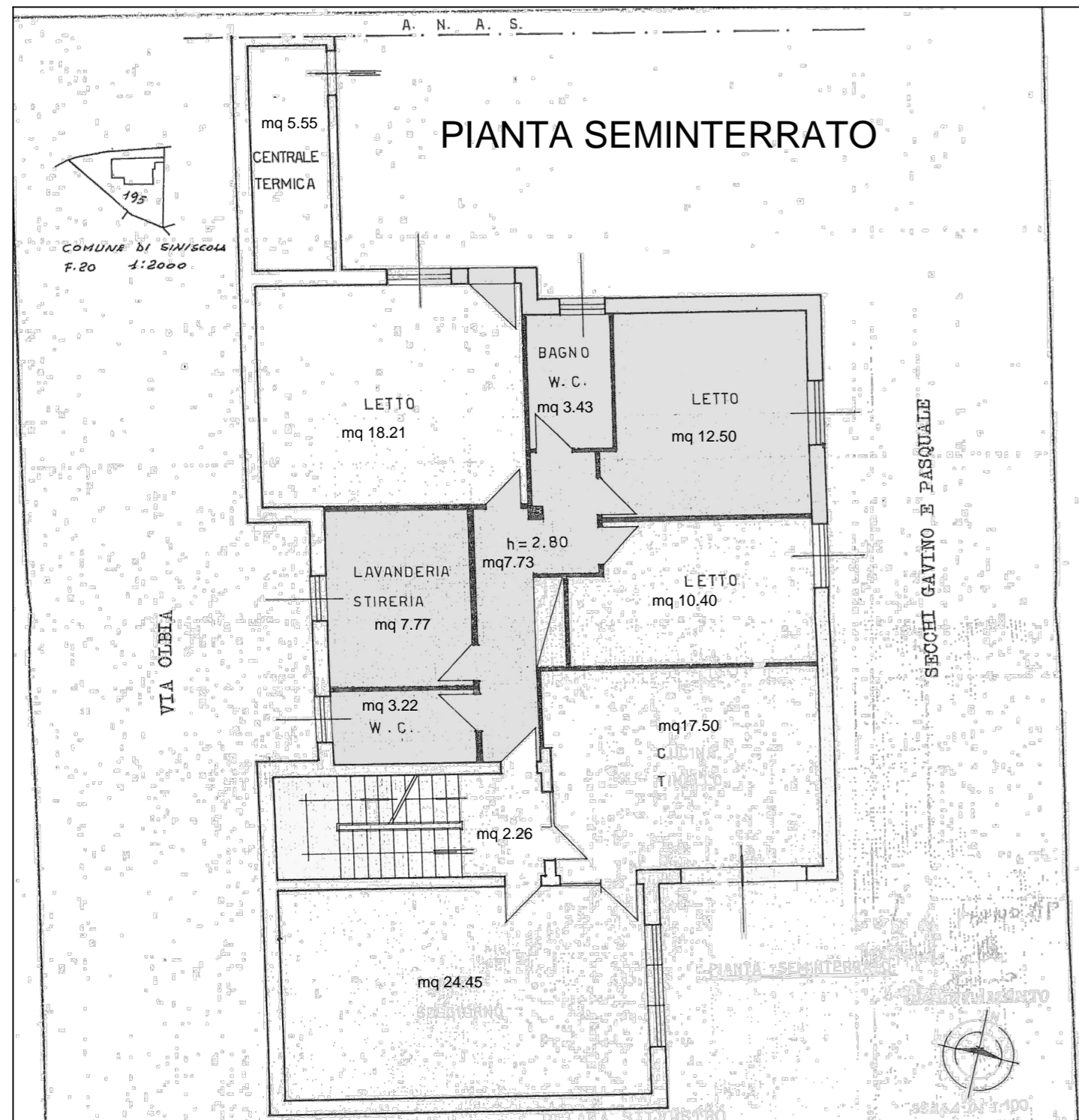

SPAZIO RISERVATO PER LE ANNOTAZIONI D'UFFICIO

DATA: 5.4.84
 PROT. N°: 49/84

Completato dal geom. Silvio Bonnis
 (Firma, nome e cognome del tecnico)
 Iscritto all'Albo dei Geometri
 della Provincia di NUORO
 DATA: 19.03.1984
 Firma: geom. Bonnis

SPAZIO RISERVATO PER LE ANNOTAZIONI D'UFFICIO

DATA: 5.4.84
 PROT. N°: 50/84

Completato dal geom. Silvio Bonnis
 (Firma, nome e cognome del tecnico)
 Iscritto all'Albo dei Geometri
 della Provincia di NUORO
 DATA: 19.03.1984
 Firma: geom. Bonnis

PIANTA PIANO TERRA

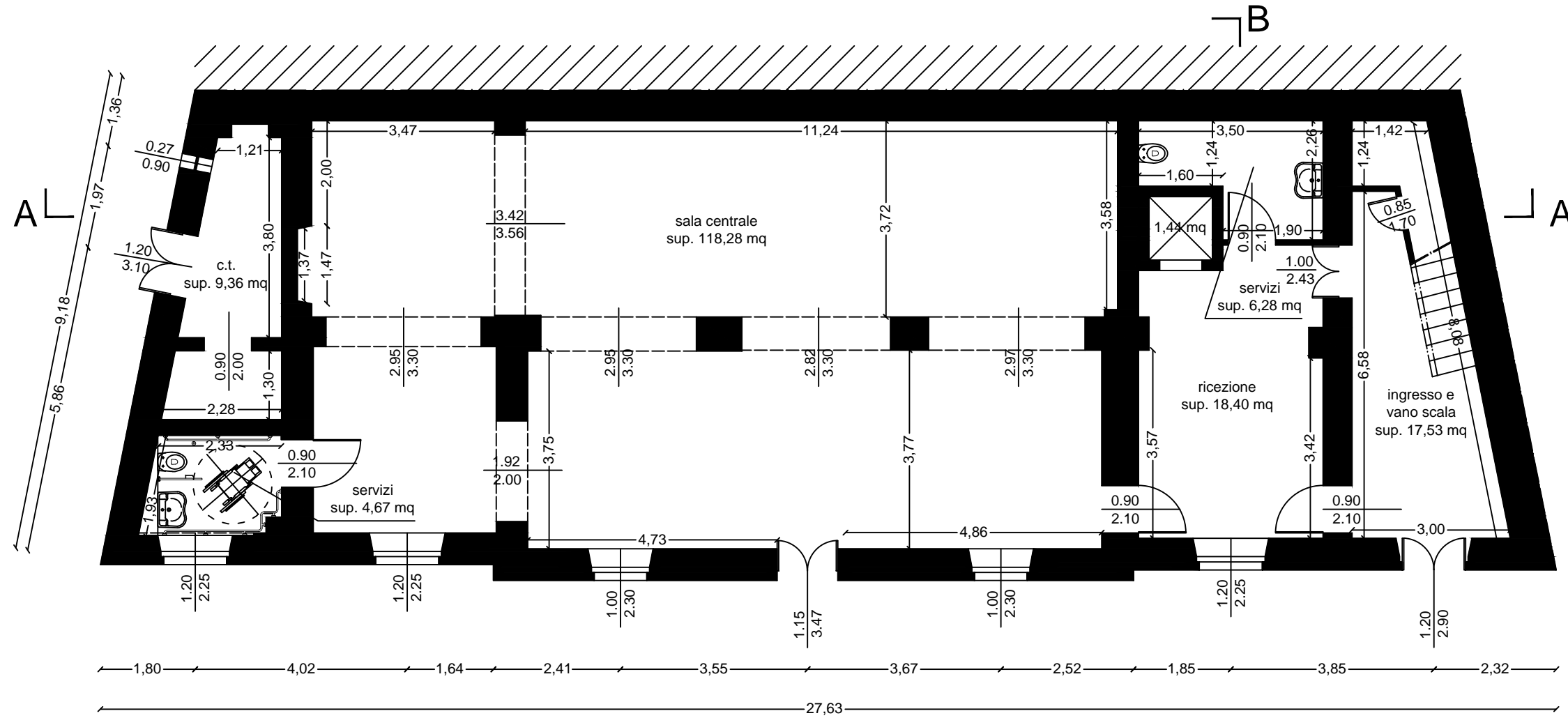

PIANTA PIANO PRIMO

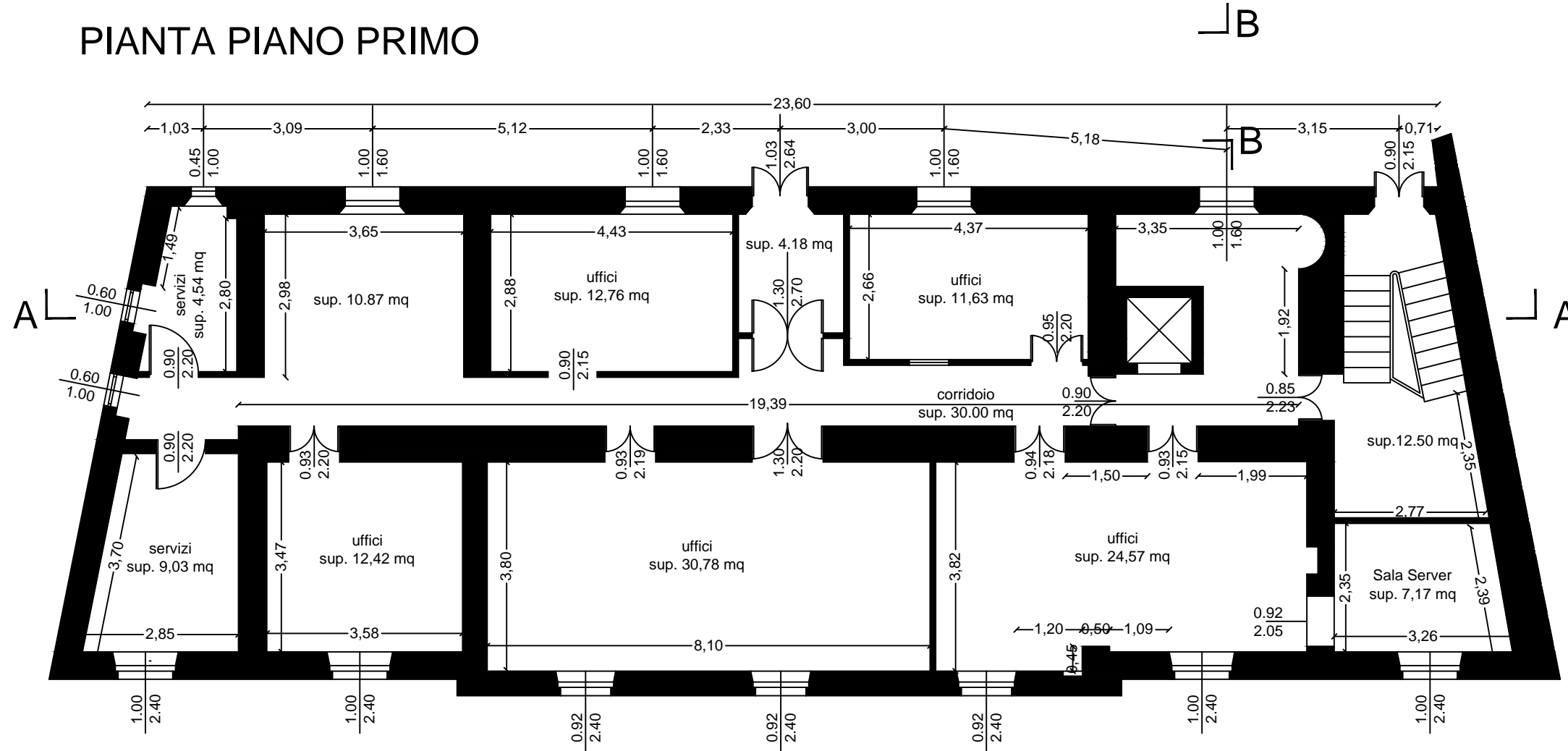

0.0*
 16.2 X
 17.3 =
 280.26 *

280 m²

PIANTA CPI DI ALCS

Dati comuni (18/11/04)
 Note DTL (restauri)

21.19	+
6.05	+
5.75	+
17.07	+
24.44	+
12.48	+
7.89	+
19.36	+
220.42	#

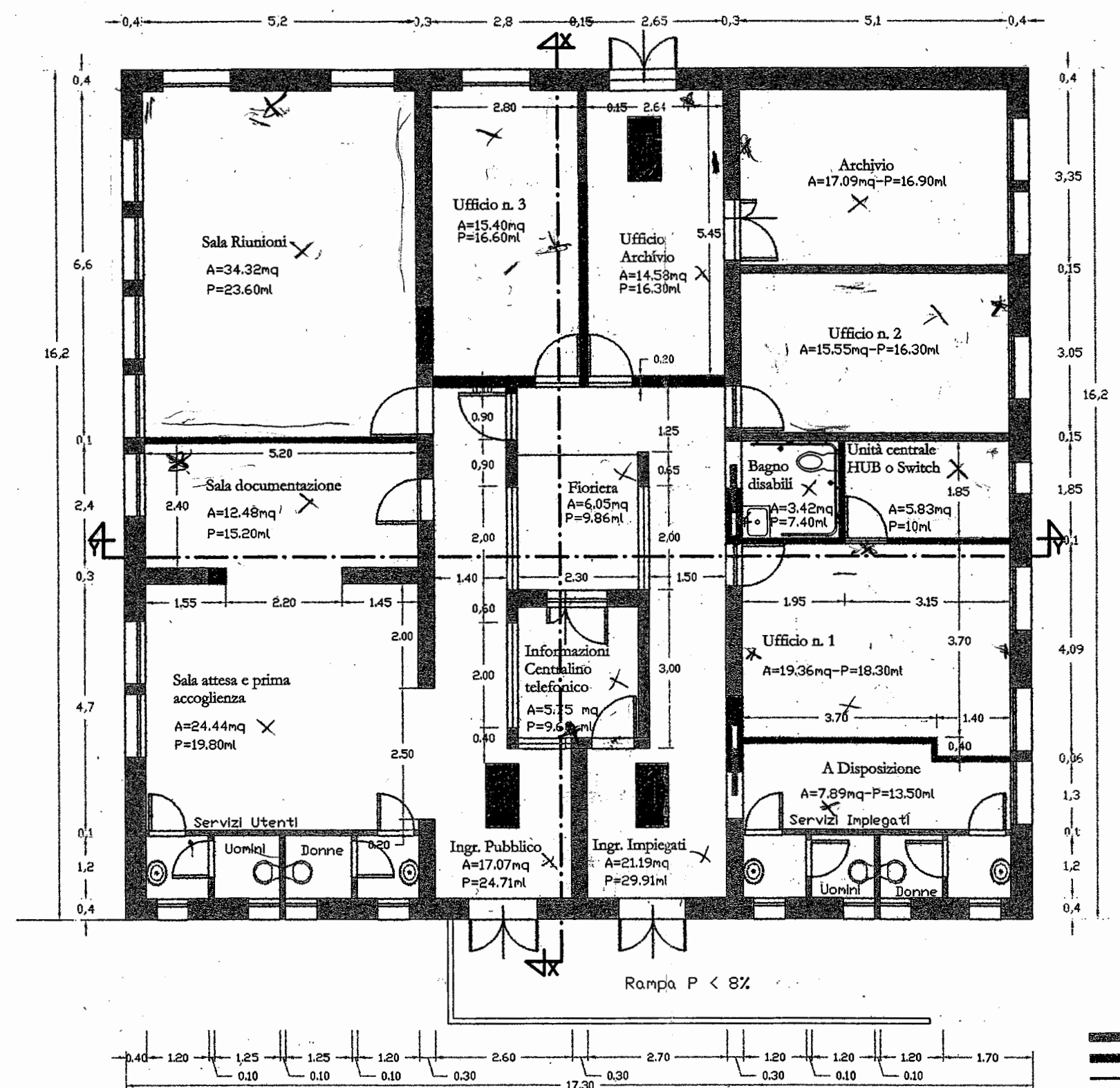

B
 C
 D
 E
 F

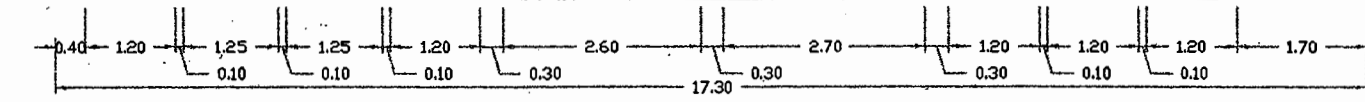

■ Strutture Murarie Esistenti
 ■■ Strutture Murarie da Realizzare
 — Vetro Antisfondamento

DUGLIERI

scala 1 : 100

PIANTA PIANO
ALZATO

TETTO PIANO
GRUPPO REFRIGERANTE

DIPENDENTI

- 4 ex scica

- 5 nuove figure professionali

- 9 dipendenti

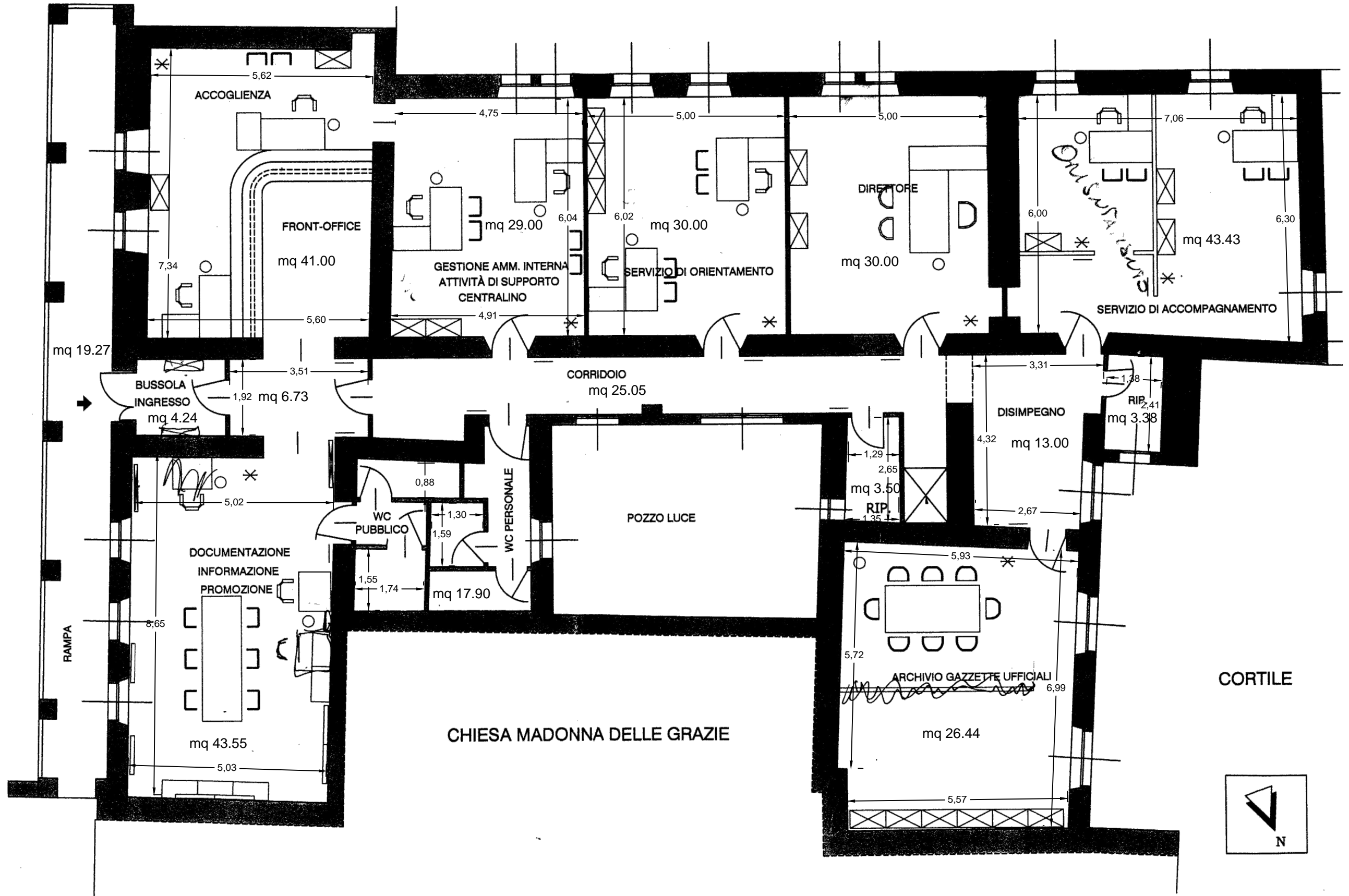

CSL Ghilarza Piano Terra

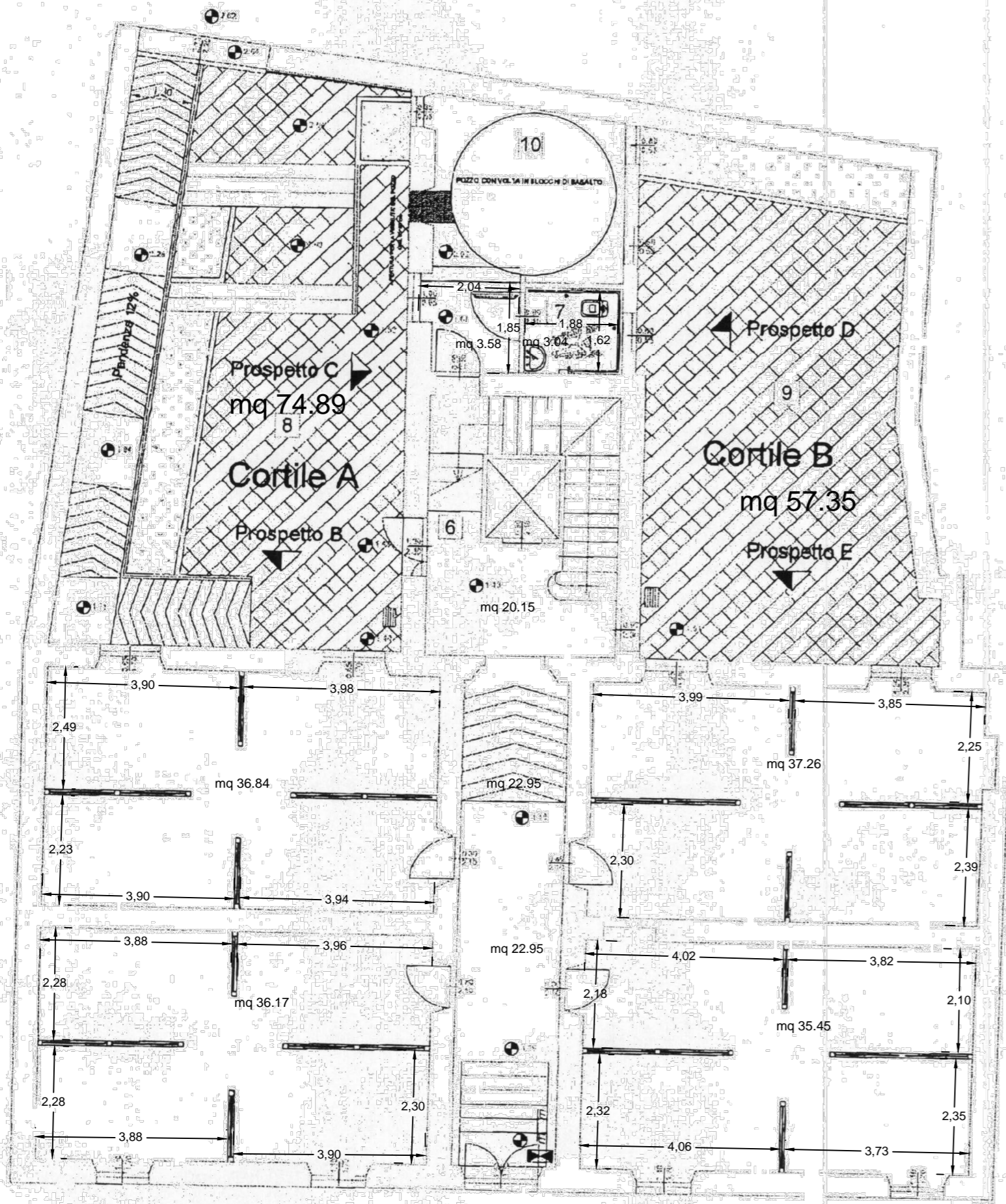

CSL Ghilarza Piano Primo

- ▲ Presa 2 Poli +Terra 10-16A UNEL
- ▲ Presa 2 Poli +Terra 10-16A
- Quadro elettrico
- Conduzione elettrica posata a parete

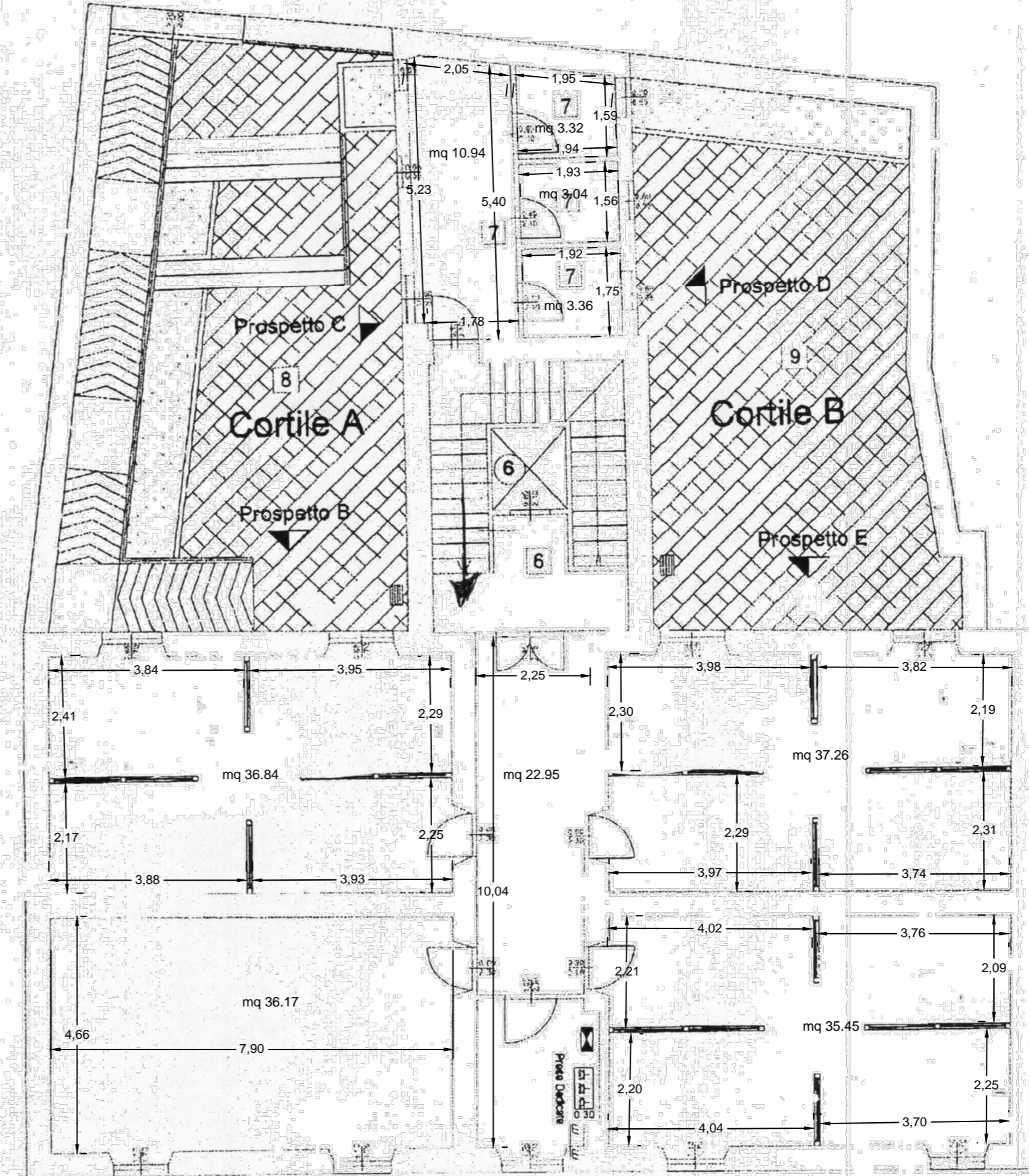

MOGORO scale 1:100

PIANTA PIANO TERRA

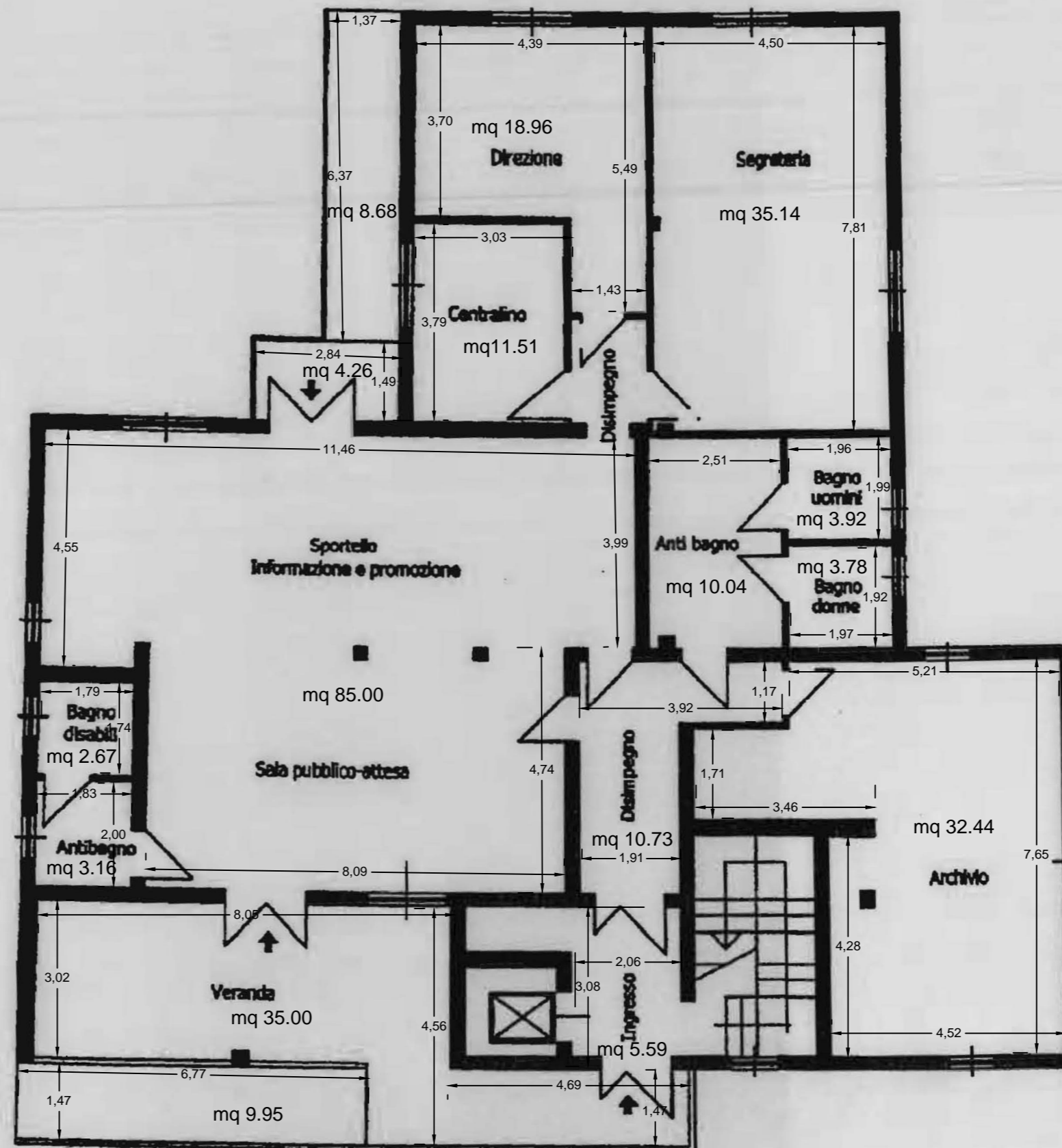

MOGORO scale 1:100

PIANTA PIANO PRIMO

SPAZIO OCCUPATO DAI "VOLONTARI NARMI" (indicated by a hatched box symbol)

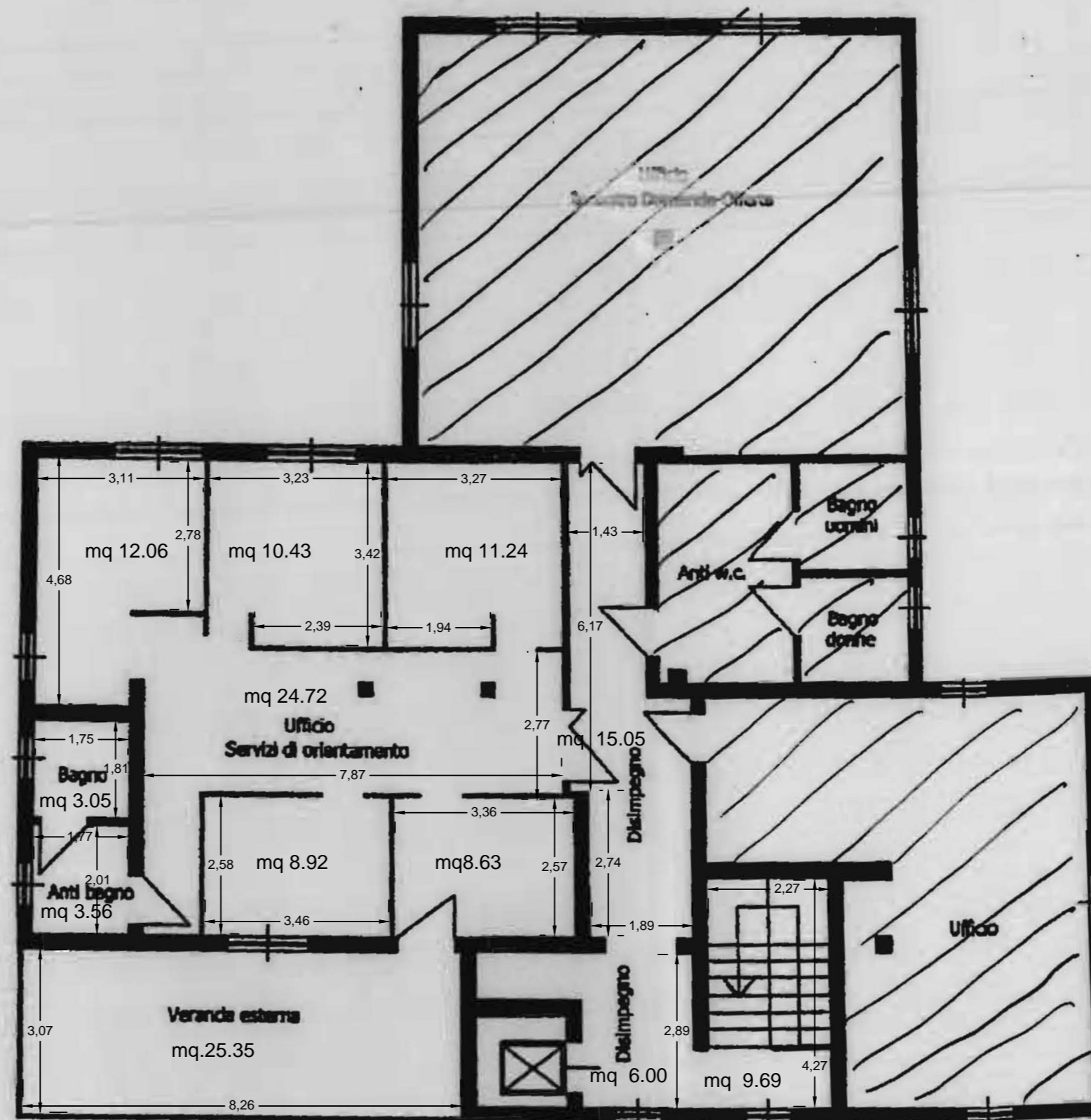

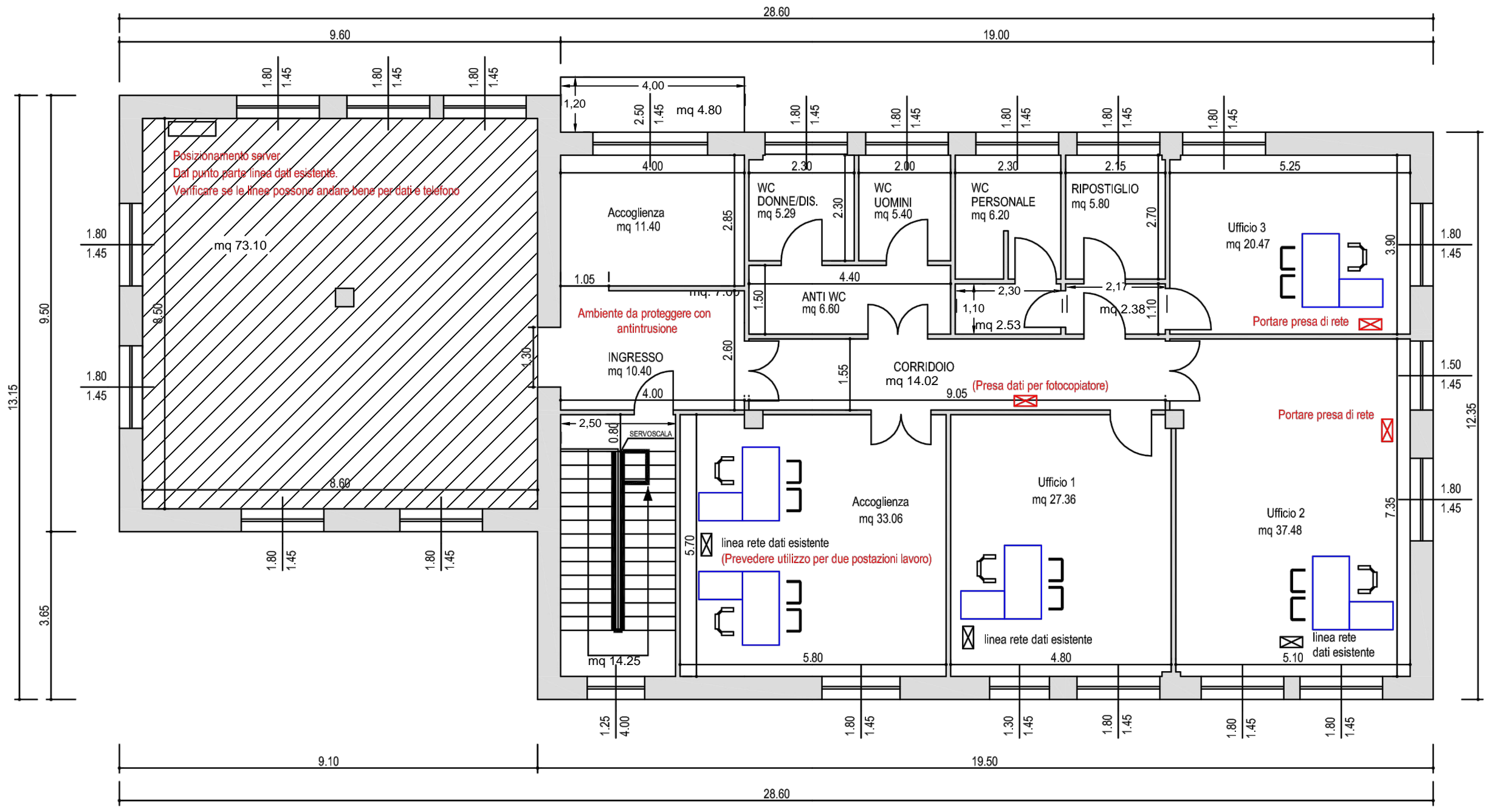

PIANTA PIANO PRIMO

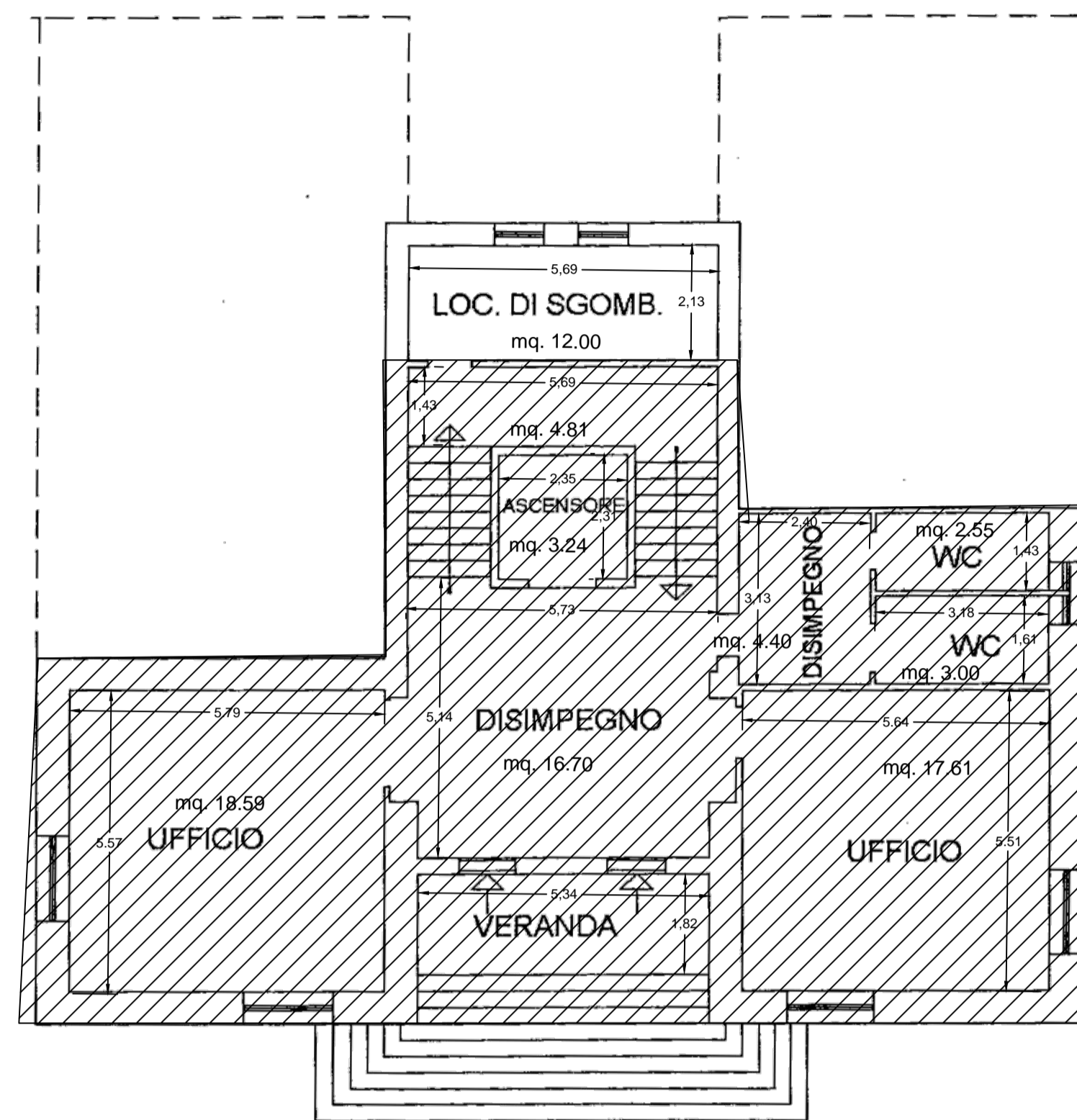

PIANO SECONDO
H= 4.00

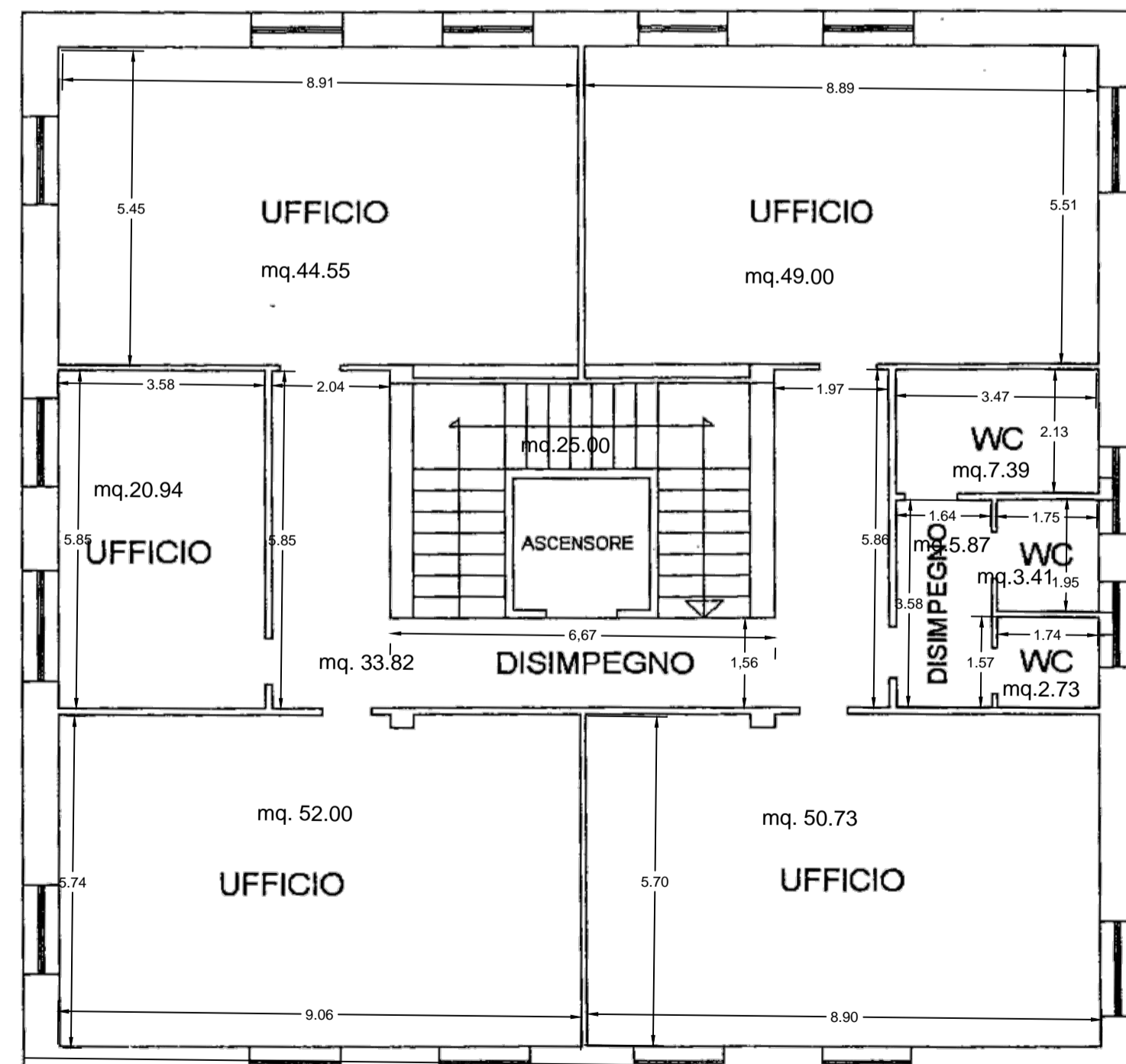

PIANO TERRA
H= 3.50

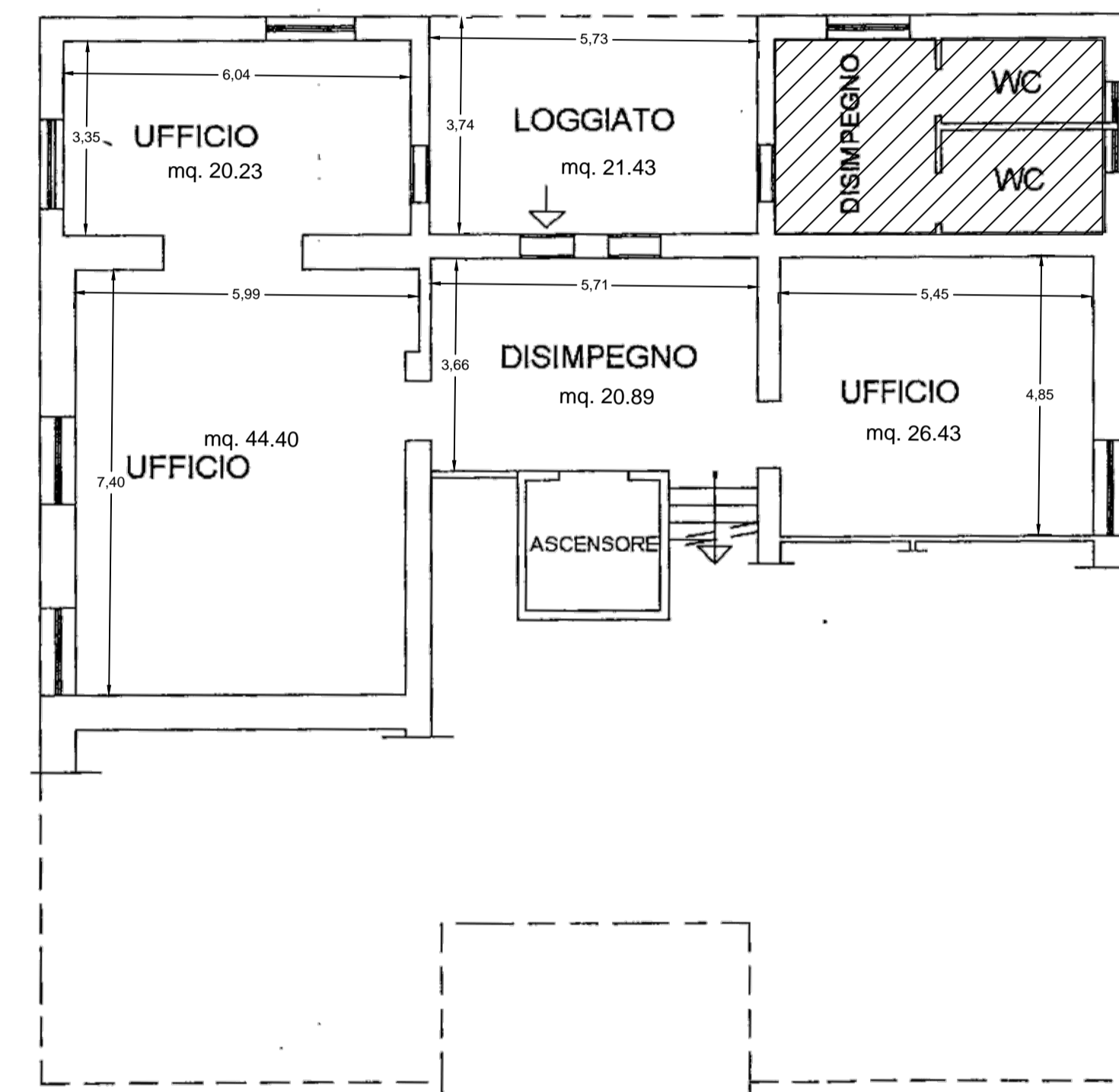

PIAZZA LIBERTA

[Handwritten signature]

ORIENTAMENTO

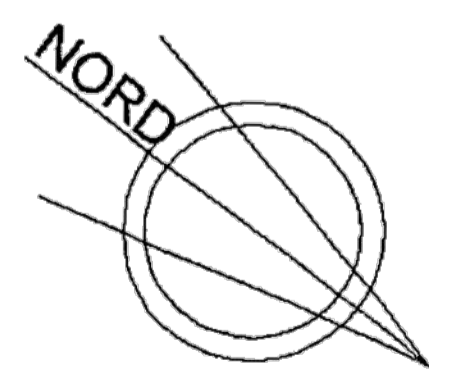

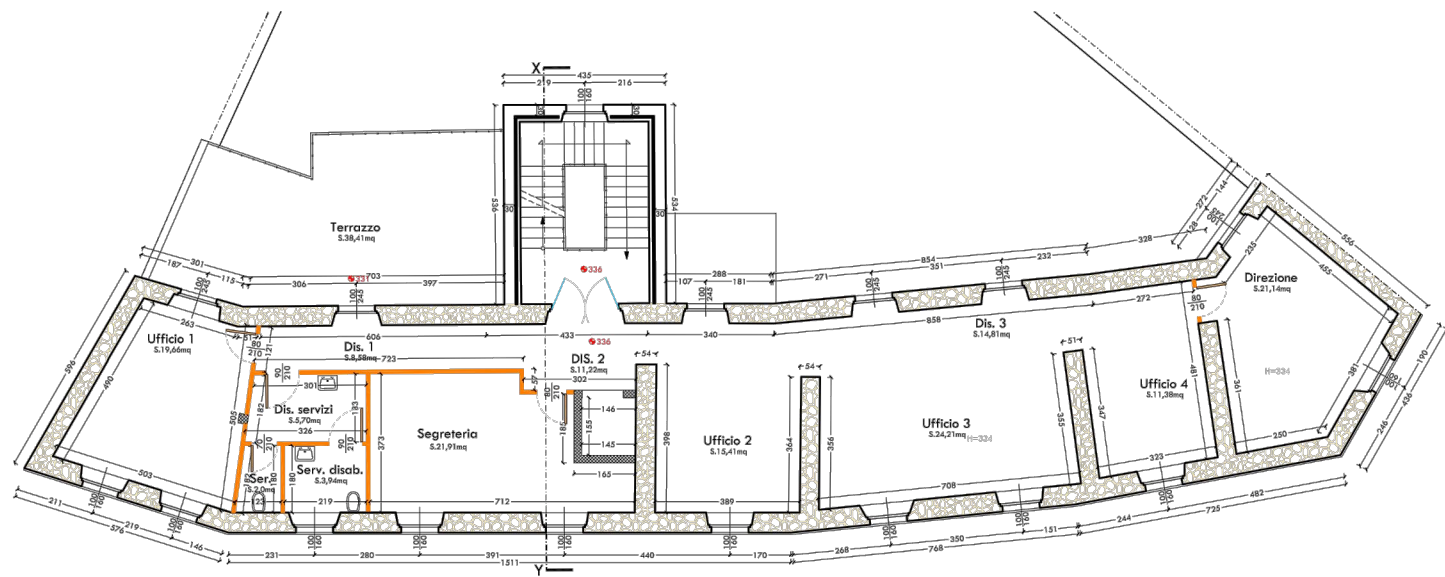

Pianta piano primo

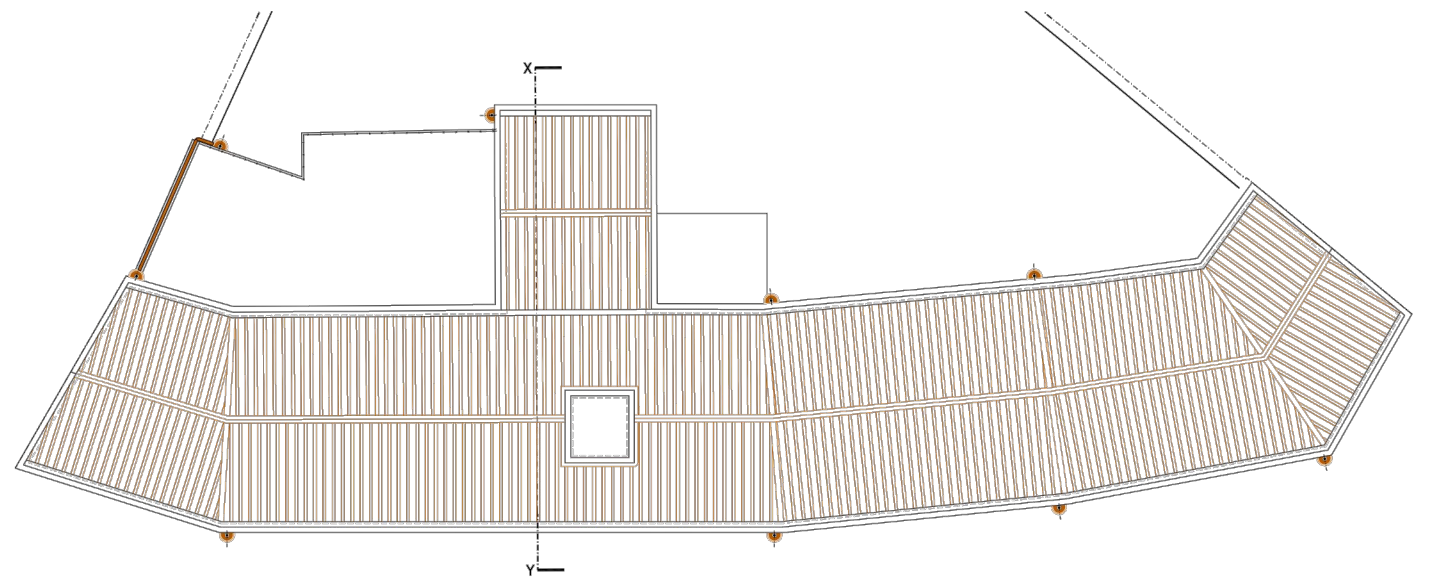

Pianta piano copertura

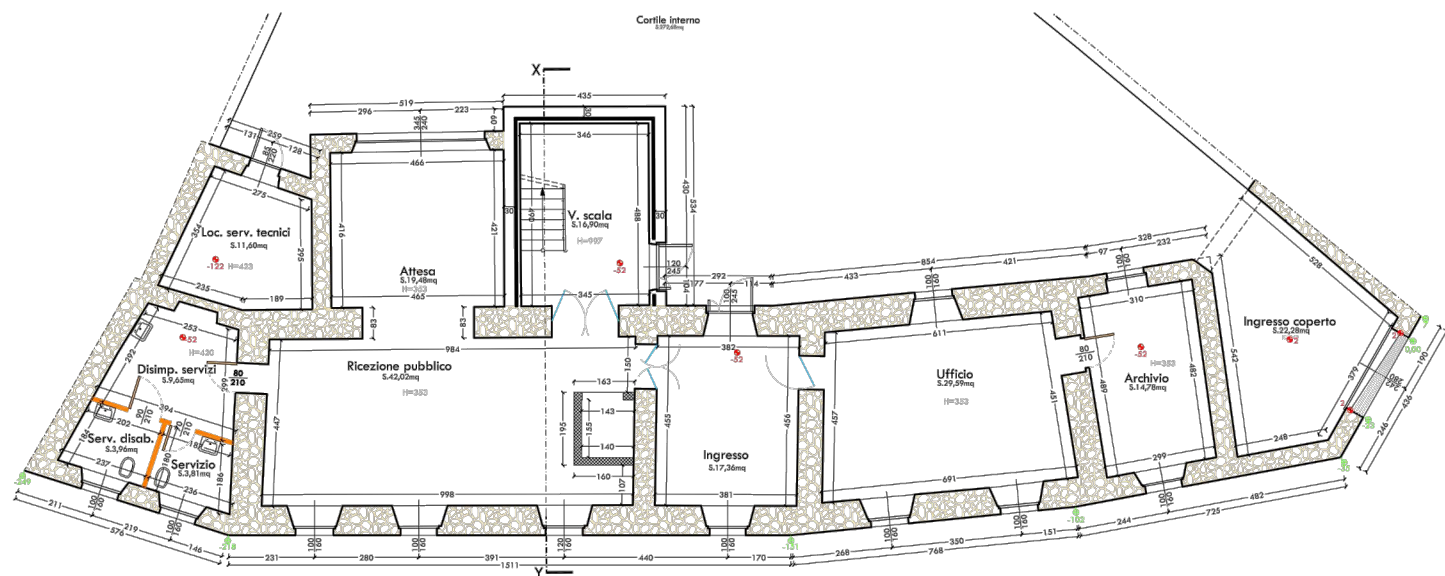

Pianta piano terra

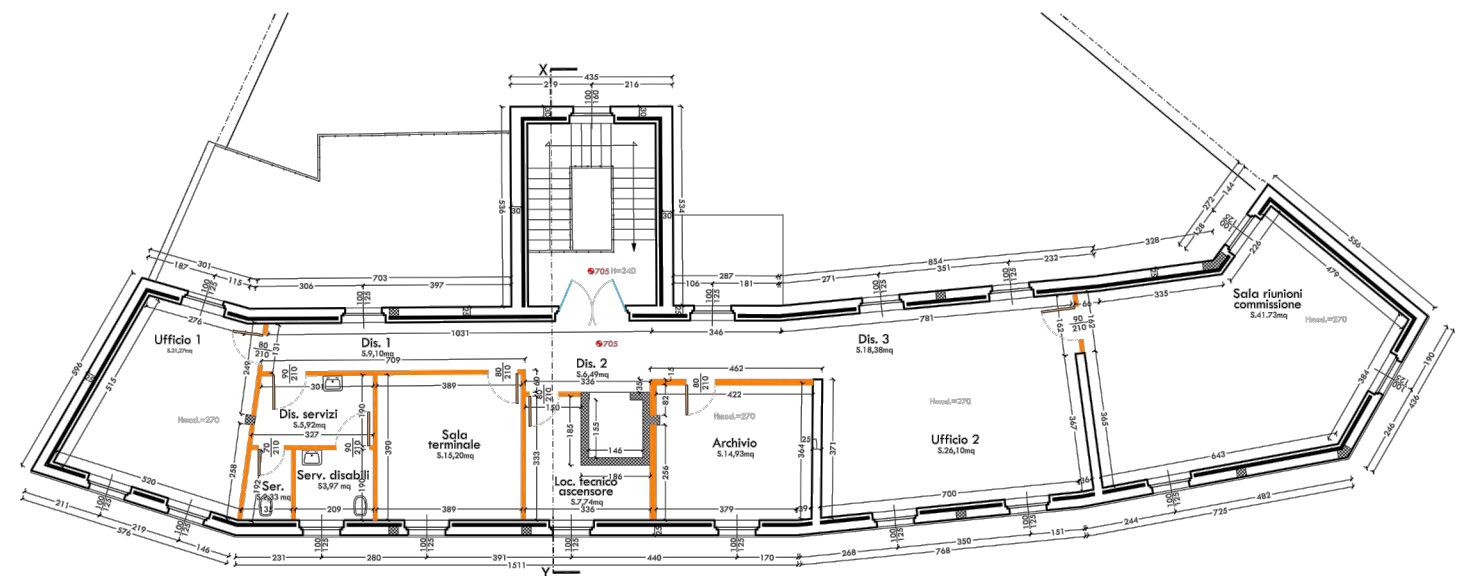

Pianta piano secondo

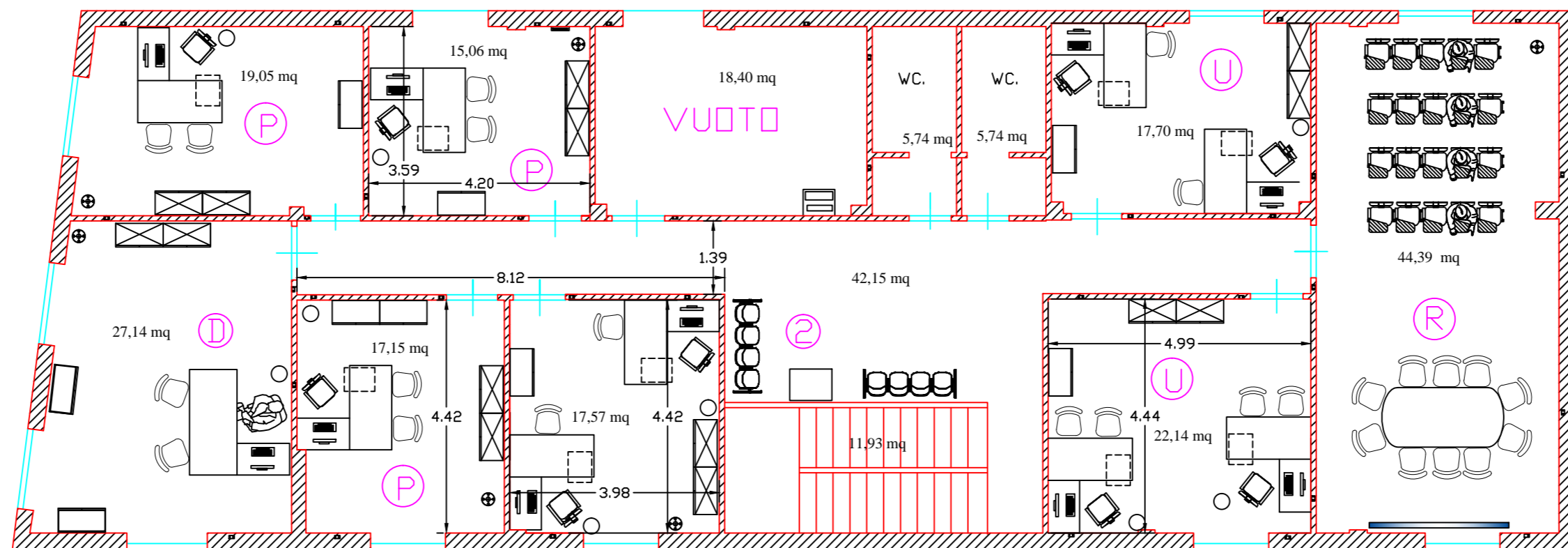

PRIMO PIANO

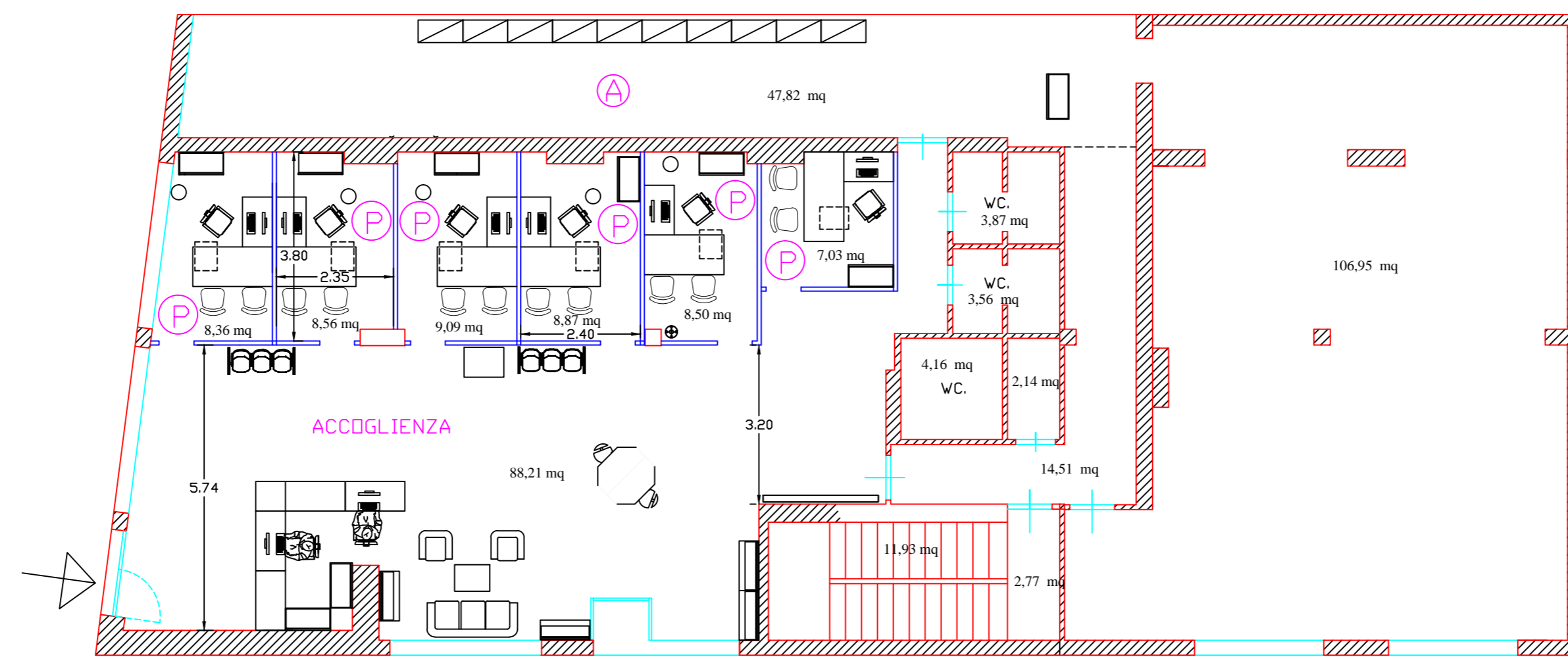

PIANO TERRA

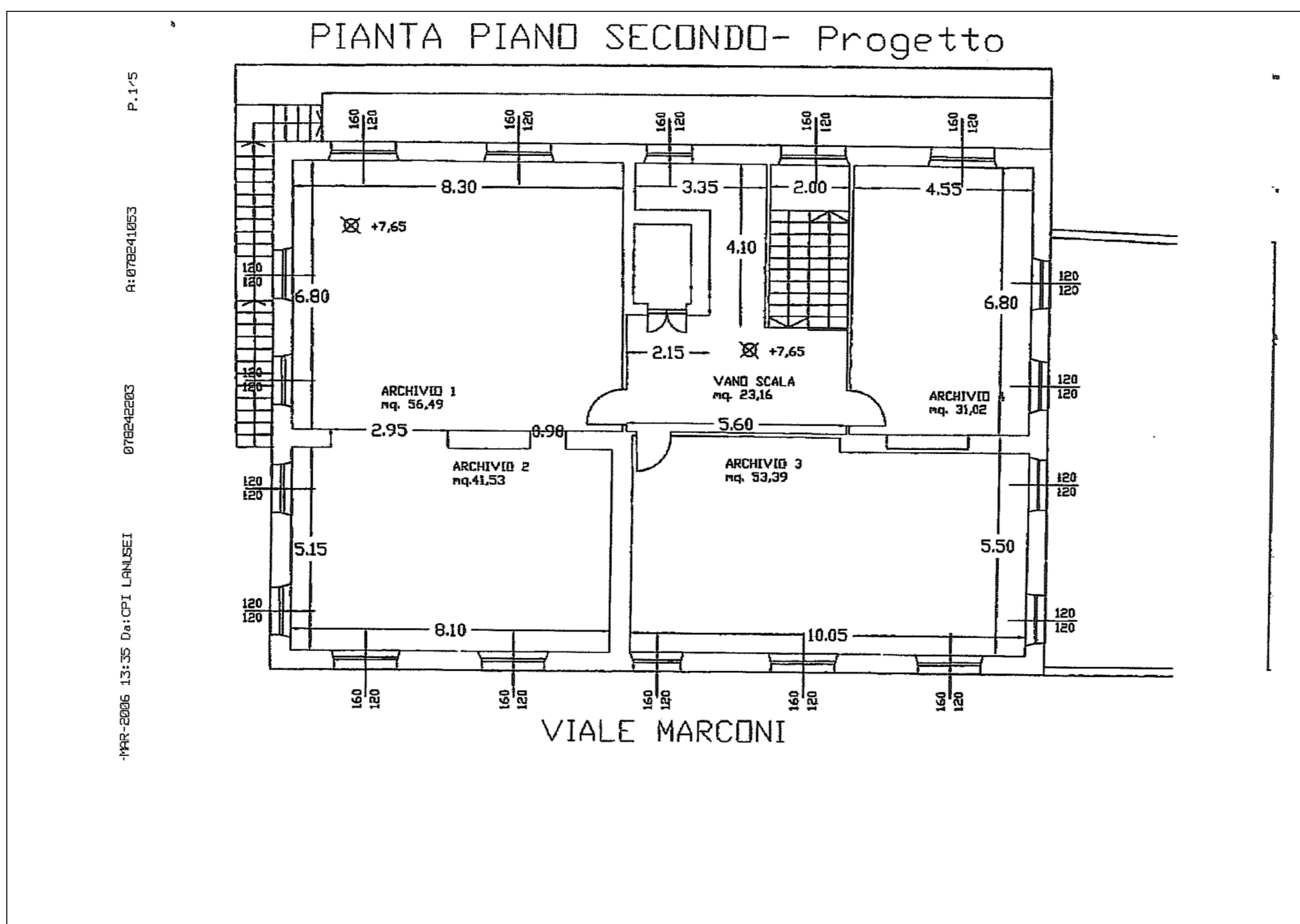
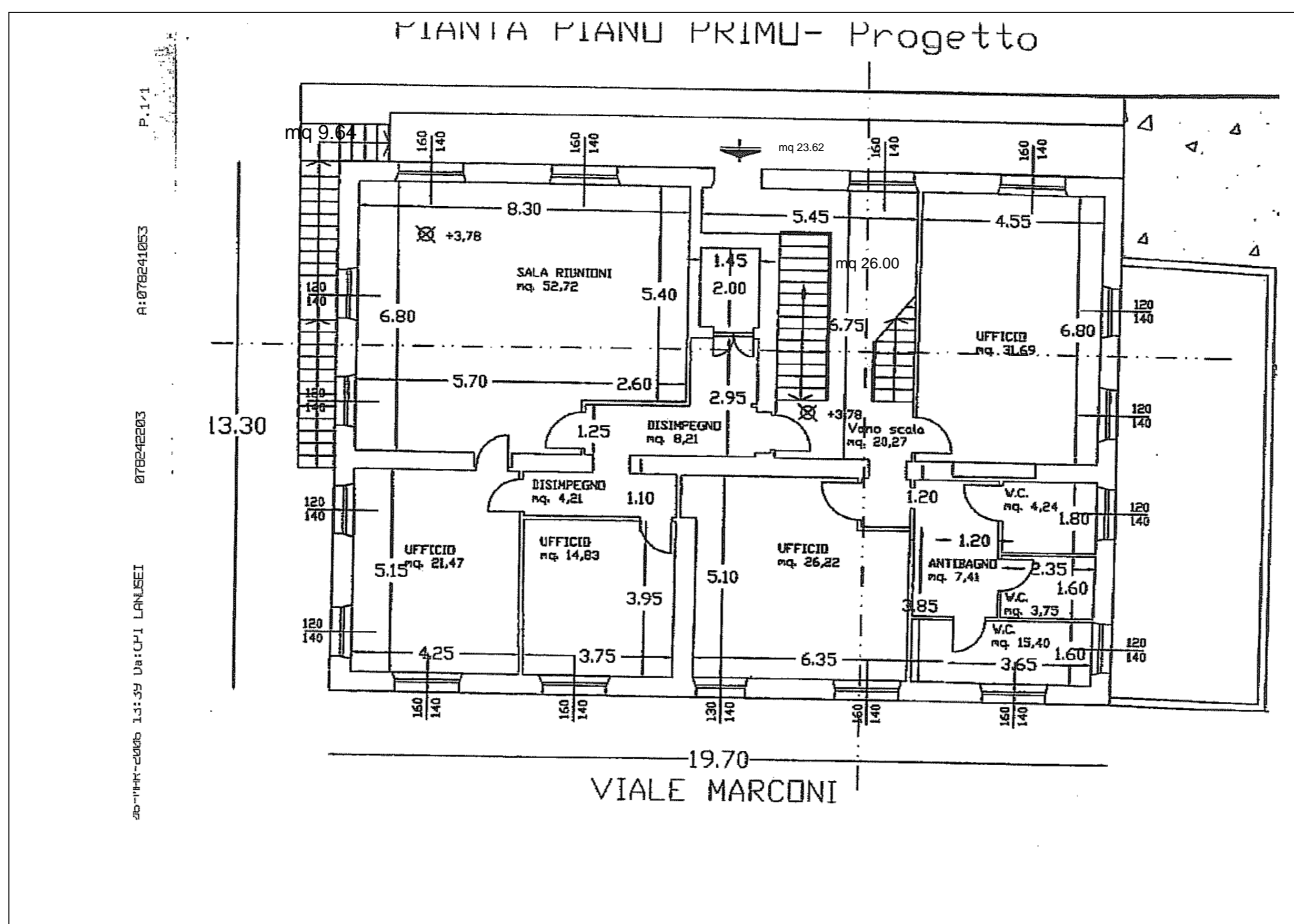
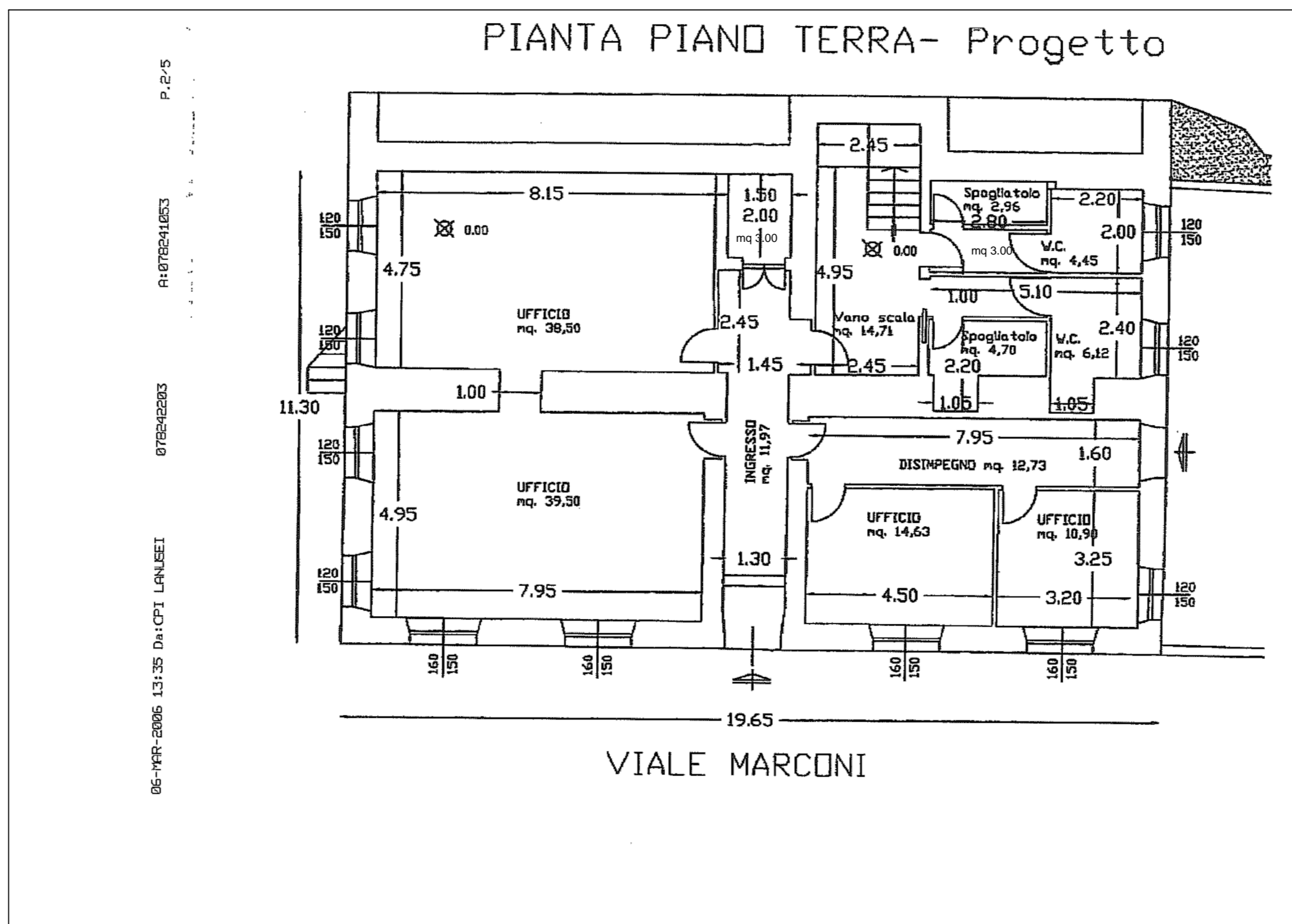

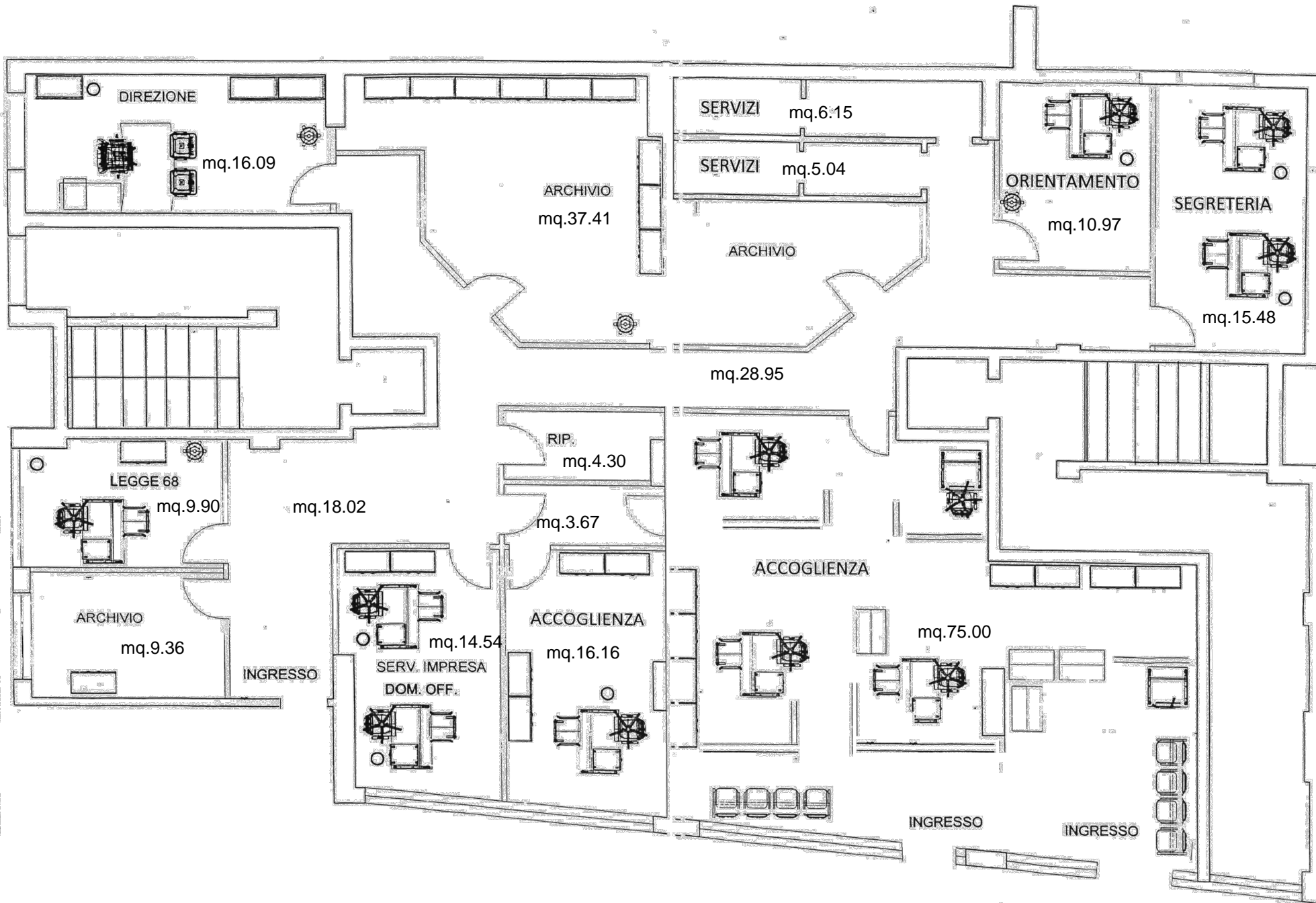

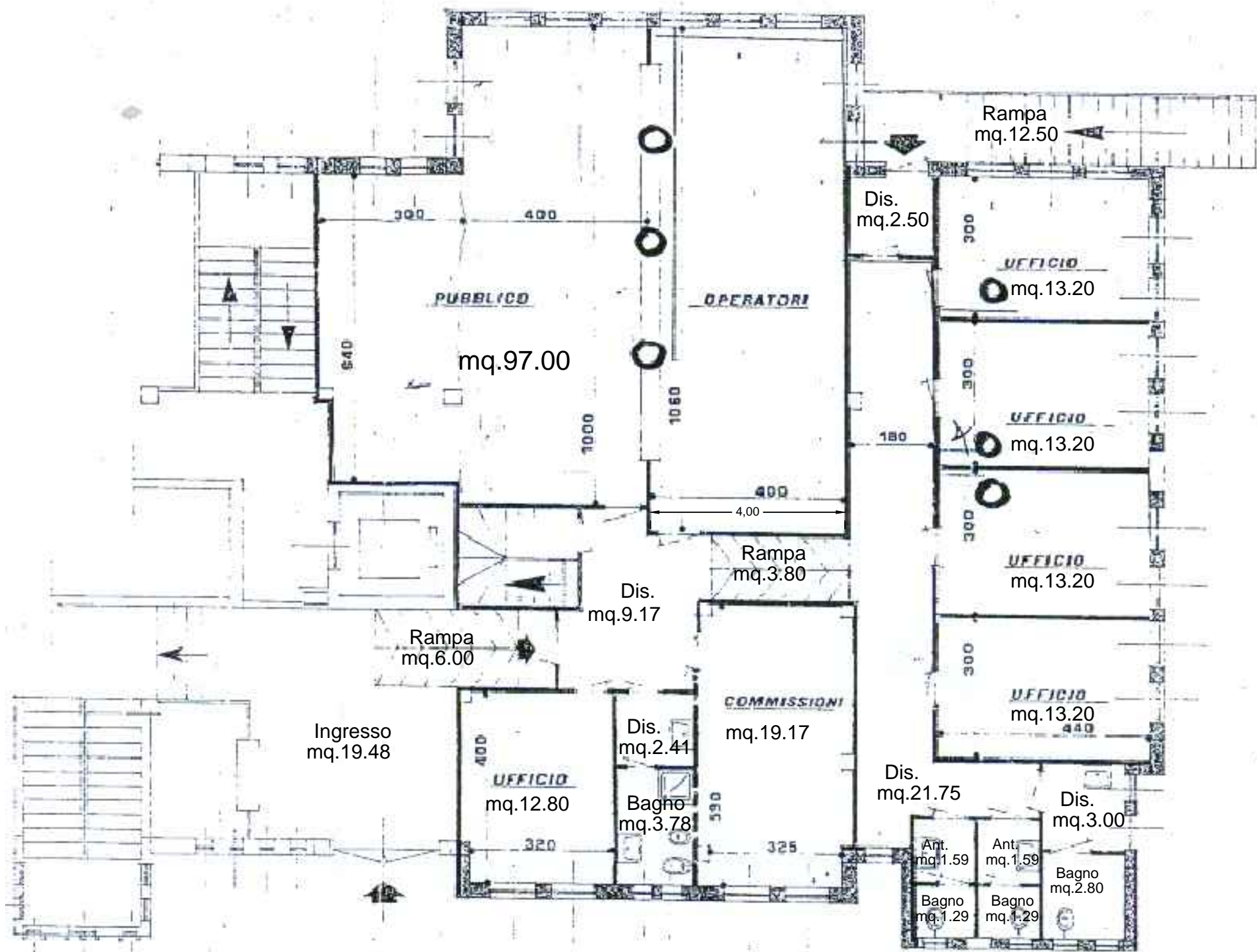

CENTRO PER IMPIEGO CASTELSARDO

PIANTA SEMINTERRATO

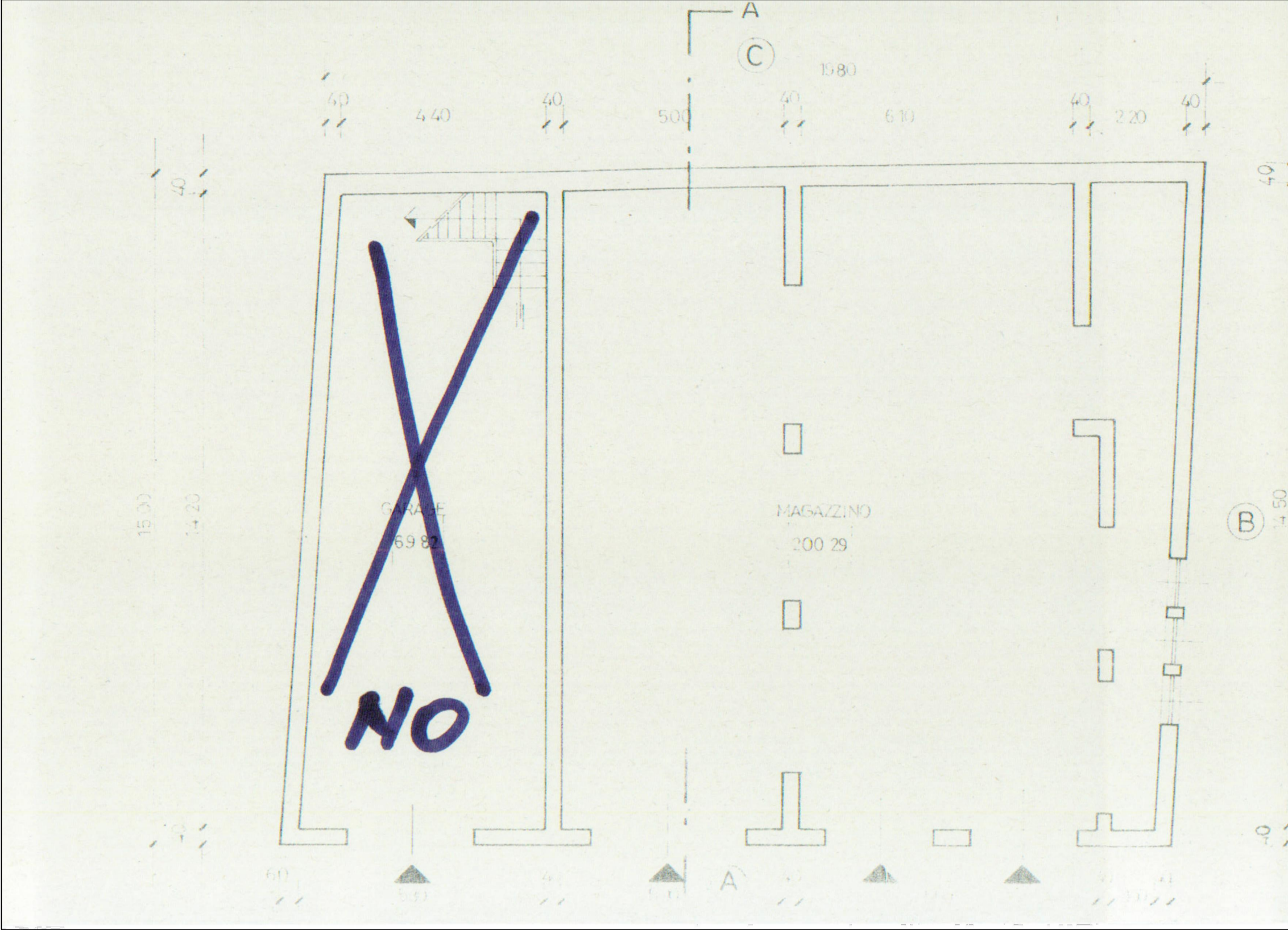

PIANTA PIANO TERRA

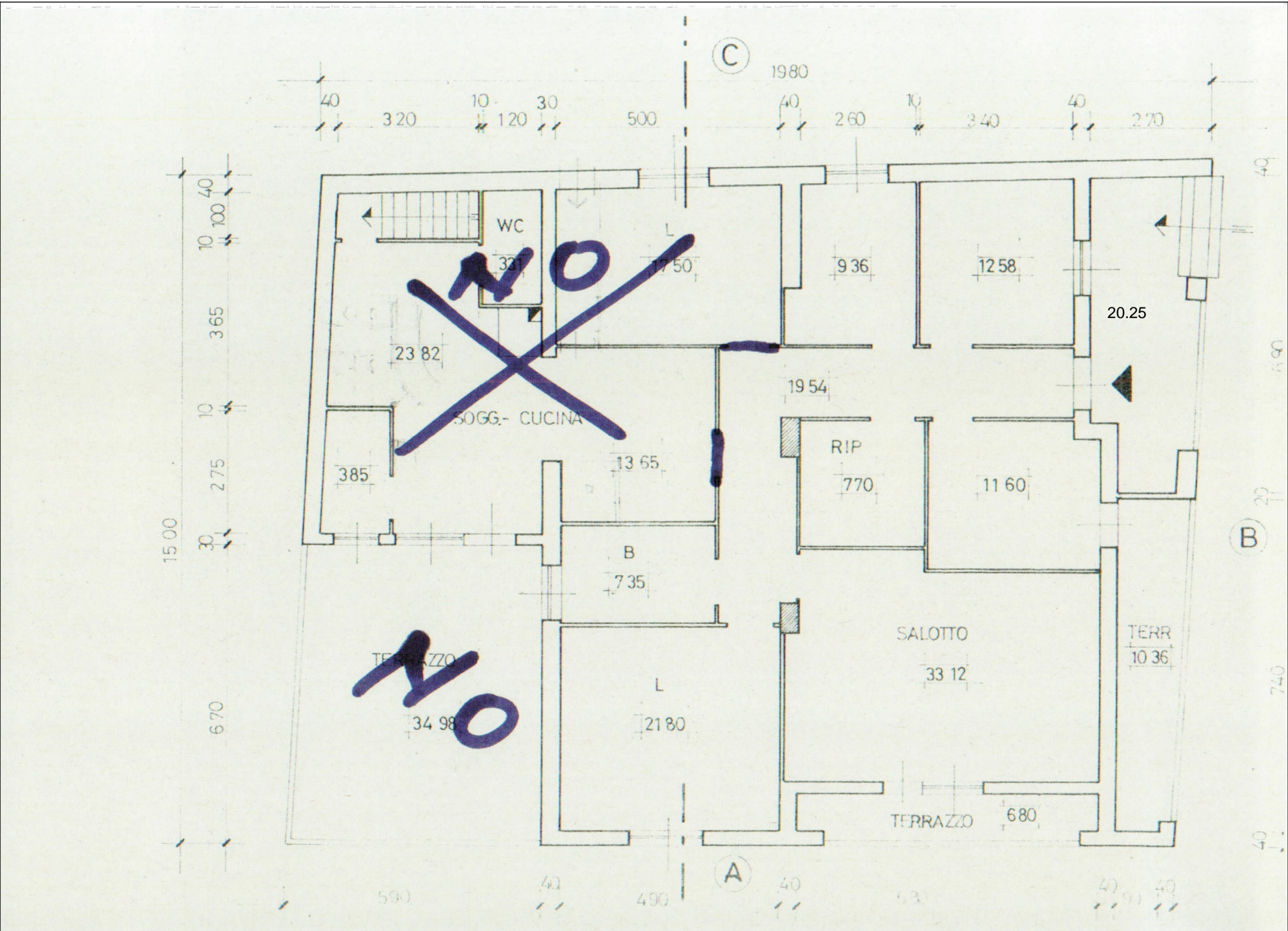

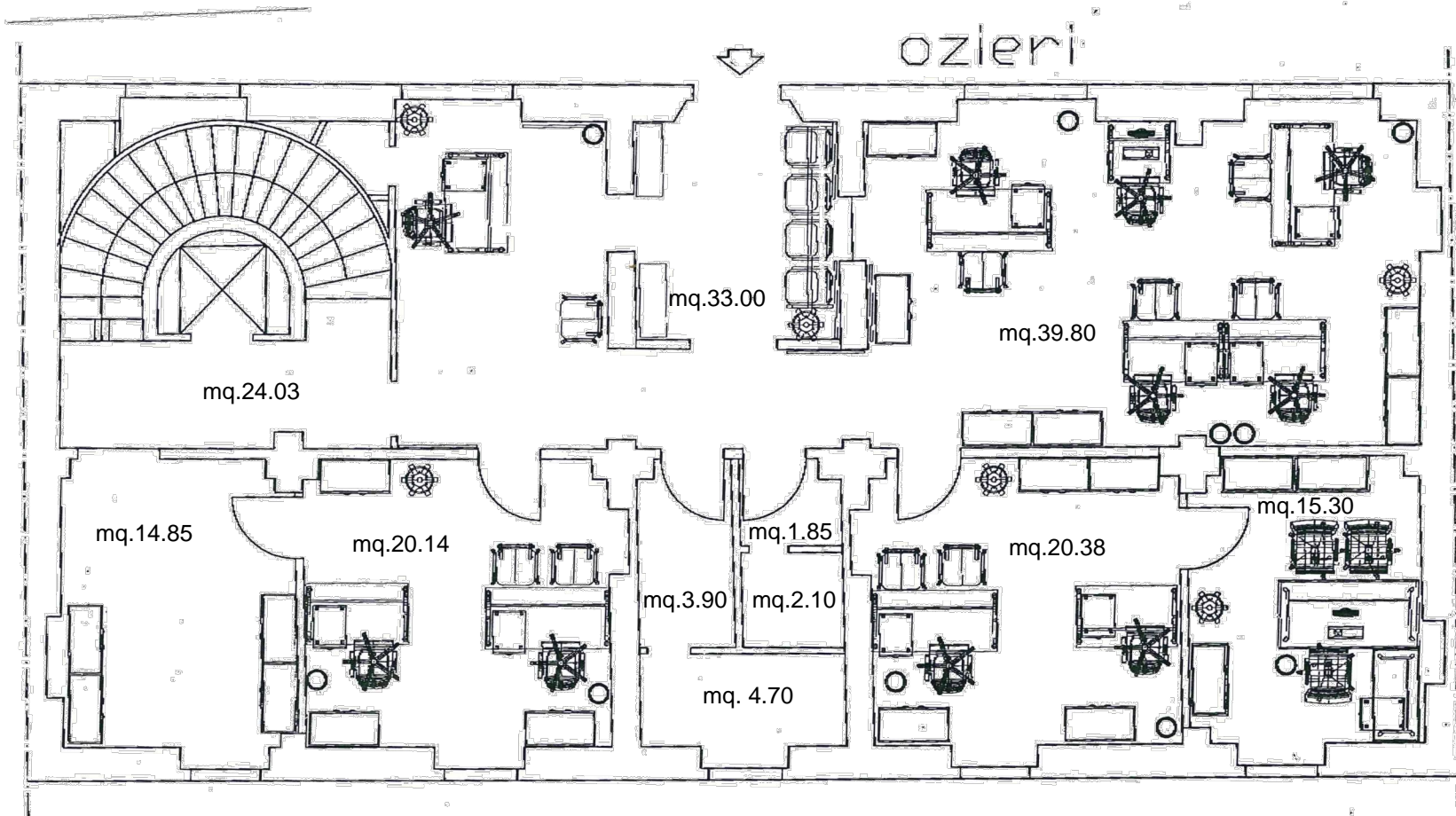

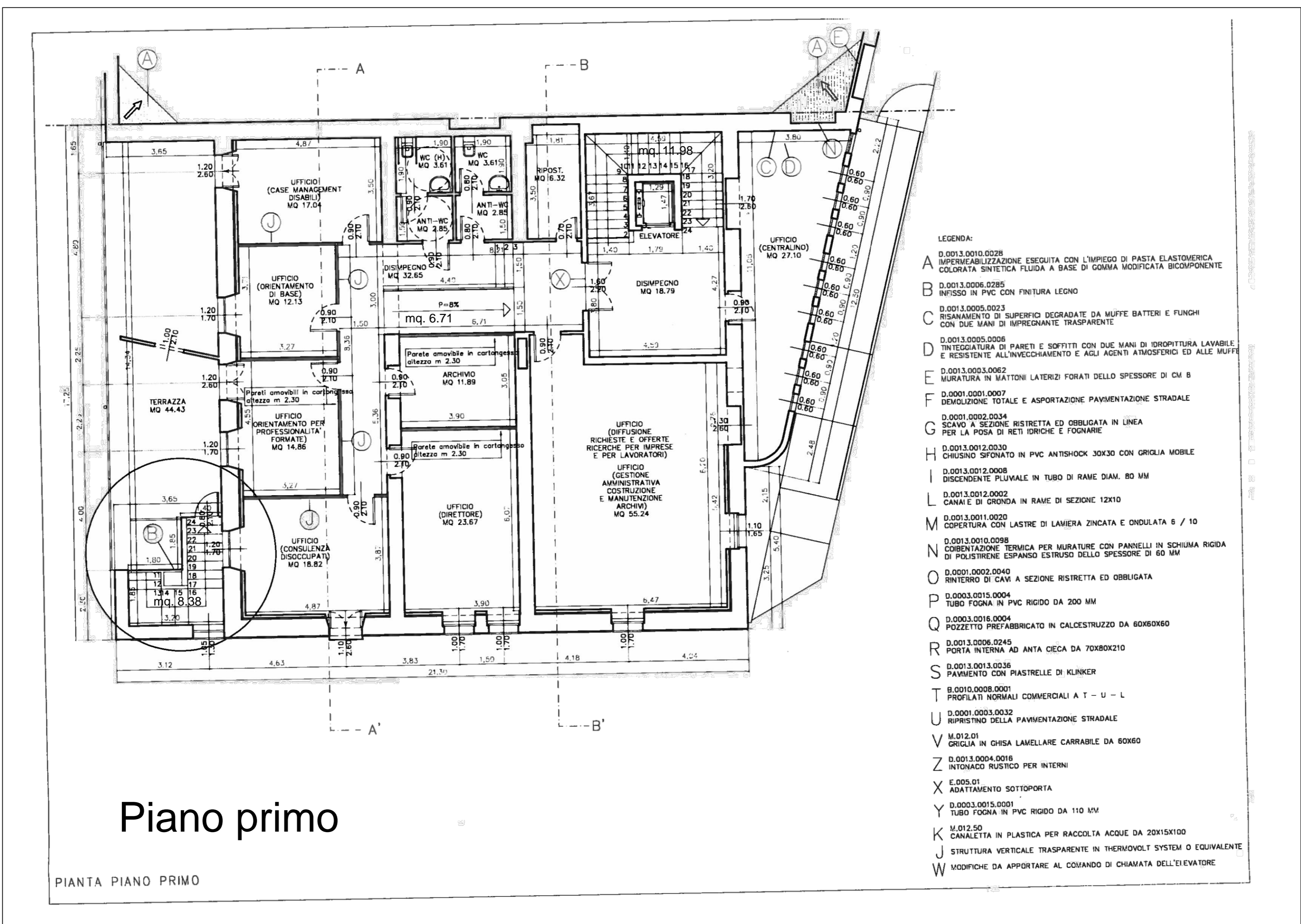
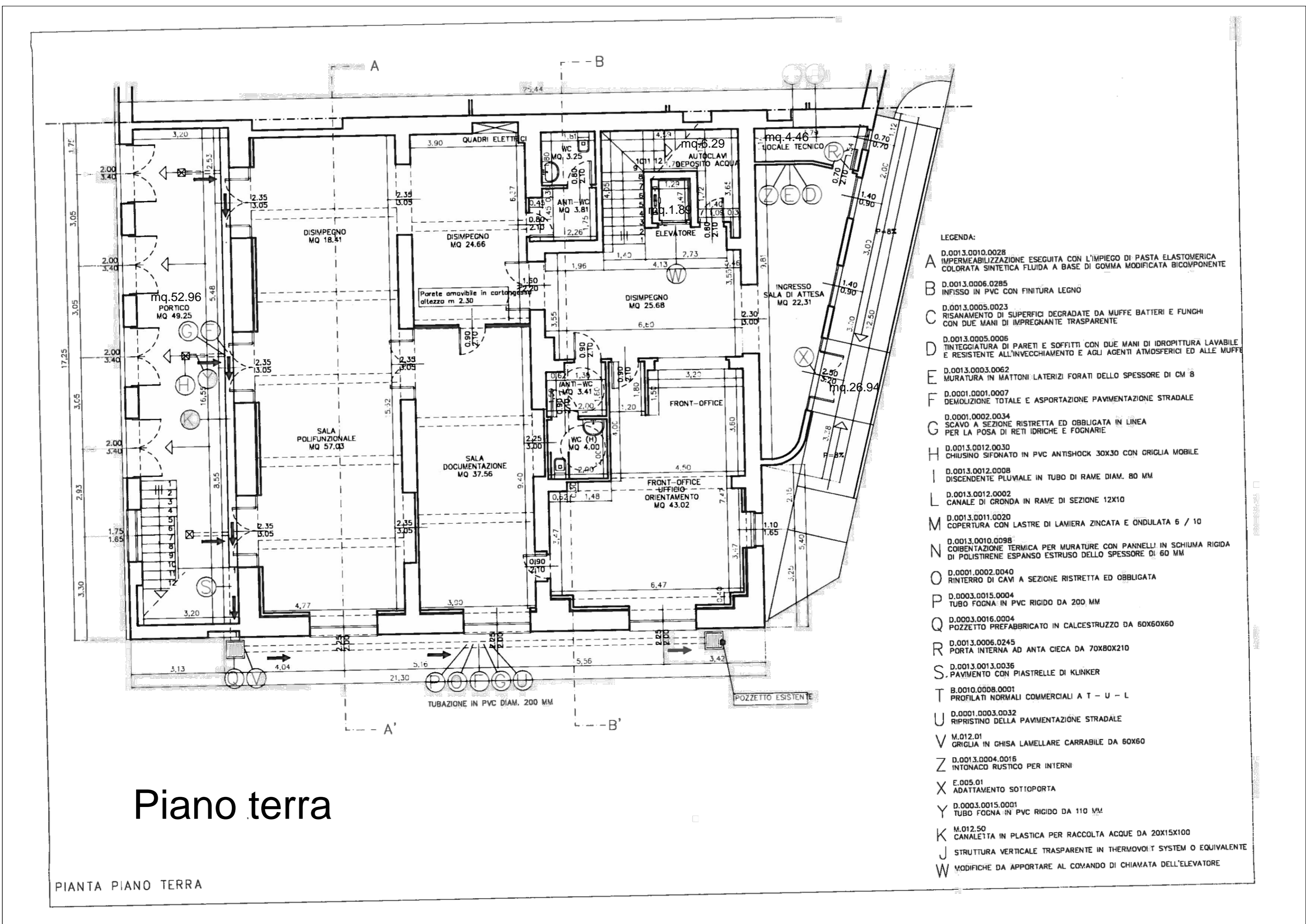

PIANTA PIANO TERRA

scala 1:400

FOLIO 34/B
MAPPALE 903

